Weather Forecast
Partly cloudy, windy and colder today with snow flurries; tomorrow some cloudiness and cold.

The Cumberland News

City Withdraws Belt Loop Bill
(See Page 14)

VOL. 15—NO. 109 | Associated Press Service—AP Wirephoto | CUMBERLAND, MARYLAND, TUESDAY, FEBRUARY 17, 1953 | International News Service | 14 PAGES—FIVE CENTS

U.S., SOVIET PLANES TRADE SHOTS

House Group Votes To Cut Taxes But Floor Action Delay Promised

Demos Rap Ike's Hands-Off Policy

WASHINGTON, Feb. 16 (AP)—The House Ways and Means Committee, overriding Democratic protests that the Eisenhower administration should be heard first, voted today for a 10 per cent cut in individual income taxes, starting June 30.

But almost immediately, Republican leaders promised that floor action would be delayed until after May 1, to give them time to cut federal spending before income is reduced.

With the administration silent on the issue, and unrepresented at the closed meeting, the Ways and Means Committee voted 21 to 4 to send the tax-trimming bill by Chairman Reed (R-NY) to the House floor.

Demo Delay Moves Fail

Democrats said never in history had the committee taken such critical action without even hearing from the Treasury. Nor, they charged, has any other administration ever ducked a stand on such an important decision before the committee.

Democratic committee members put up five proposals to delay action on Reed's measure until the administration gives its views. Each was beaten by a straight party-line committee vote, 15 Republicans against 10 Democrats.

Reed commented only that "the action speaks for itself." He had set today as the deadline for committee approval — and he met it. The New Yorker has insisted committee members are so familiar with the bill that consultation with the Eisenhower administration "isn't necessary."

Senate Leaders Urge Delay

The bill would chop some 1½ billion dollars off federal revenue for the fiscal year starting July 1. The budget submitted by outgoing President Truman forecast that under present laws income would total $68,700,000,000 during the next fiscal year—leaving a deficit of about 10 billion dollars.

Republicans, however, have promised to cut drastically the spending outlined by Truman.

Congressional leaders have indicated they expect the Reed Bill eventually to clear the House. But it faces rocky going in the Senate, where Sen. Taft (R-Ohio) and other leaders have called for a delay in tax reductions until 1954.

House Unit Gives Pentagon's Fund Request Brushoff

WASHINGTON, Feb. 16 (AP) — The House Appropriations Committee launched its 1953 budget-cutting drive with a bang today, slashing 60 per cent for a supplemental money measure.

The biggest cut was a complete turndown of a Defense Department request for $1,200,000,000 to tide it over until the end of the fiscal year ending June 30. The committee hacked $1,409,046,670 off of $2,313,719,590 requested by all government agencies, approving only $904,672,920 in new funds.

The requests for supplementary funds originally were made by the Truman administration and, in some instances, were scaled down by department heads appointed by President Eisenhower.

Economy Or Book Operation?

There was some question whether the claimed saving resulting from the committee's action on defense funds is an actual economy or a bookkeeping operation.

The committee didn't halt any of the defense projects involved, but said they should be financed from funds already appropriated for this fiscal year and not yet spent. To accomplish this, it authorized transfers within the Defense Department's many budget accounts.

One possible effect is that the funds from which the transfers are made may have to be replenished later when the department's regular budget bill, for the new fiscal year starting July 1, is considered.

Army Stocks Reduced

The committee also got a hint that the military's efforts to keep from asking Congress for more funds this year may result in higher requests for money for the next fiscal year.

Lt. Gen. A. C. McAuliffe, Army deputy chief of staff for operations, said in testimony released today that stretching of funds appropriated for conducting the Korean fighting had resulted in equipment stocks being reduced without being replaced.

This, McAuliffe said, had saved money but had not improved the Army's combat readiness and had delayed progress toward "a proper state of mobilization readiness."

Army officers told the committee there was enough money on hand to finance the Korean fighting through June 30 without asking for more funds, unless the tempo of the fighting picks up.

SETS EXECUTION DATE — Atom Spies Ethel and Julius Rosenberg were ordered put to death in the Sing Sing Prison electric chair in the week of March 9 by Federal Judge Irving R. Kaufman, shown above in his chambers in New York after signing the order yesterday. (AP Wirephoto)

Week Of March 9 Set As Execution Date For A-Spies

NEW YORK, Feb. 16 (AP)—Atomic Spies Julius and Ethel Rosenberg were condemned anew today to die in three weeks — a judgment that is expected to heighten the drumbeat of worldwide propaganda against their execution.

Without comment, Federal Judge Irving R. Kaufman set the week of March 9 as the execution period for the first American civilians ever condemned to die for wartime espionage.

Rosenberg, 34, and his tiny 36-year-old wife were spared death on the original execution date of Jan. 14 so they could appeal to the White House for clemency. President Eisenhower turned them down last week.

Reds Protest Verdict

Communists throughout the world have protested the verdict that doomed the couple for their wartime spying for Soviet Russia. Picket lines have tramped before the White House off and on for weeks.

However, non-Communist concern with the case also was highlighted last week when it was revealed Pope Pius XII had relayed to the Justice Department protests he received against the execution. The Pope did not comment on the merits of the case.

The Rosenbergs have no more than a ghost of a chance of beating the electric chair, unless, in a last minute change of heart, they decide to tell the whole story of their spy activities.

New Appeal Planned

Thus far they have maintained innocence and insisted they have nothing to tell.

Their attorney, Emanuel H. Bloch, still is pressing the case with the U. S. Supreme Court as his destination. However, the high court already has twice refused to intervene in the case and it would be almost unprecedented for the justices to change their minds.

The Rosenbergs were arrested July 17, 1950, and convicted March 29, 1951.

Judge Kaufman sentenced them to death on April 5, 1951, calling them guilty of a crime worse than murder — a sentiment echoed last week by President Eisenhower.

President, Top Officials Map Global Moves

Ike And Stevenson Will Confer Today

WASHINGTON, Feb. 16 (AP) — President Eisenhower took a first step toward creation of a Cabinet-rank federal security department today, discussed plans for repudiation of certain secret international agreements, and arranged to meet tomorrow with Adlai E. Stevenson.

The President also stepped up the new administration's cold war planning by appointing a special assistant, C. D. Jackson of New York City, to work with the various government agencies engaged in the psychological warfare field.

Then he met with a score of administration and military officials for a hush-hush conference which stirred speculation as to whether the possibility of using atomic weapons against the Communists in Korea was under study.

AEC Members Sit In

Among those who sat in at the White House session were members of the Atomic Energy Commission and Gen. Omar Bradley, chairman of the Joint Chiefs of Staff. Vice President Nixon and other members of the National Security Council also attended.

The half hour meeting was described as being aimed at bringing new government officials up to date on the status of the nation's atomic energy program.

Earlier, the White House announced that Eisenhower will confer at 12:30 p. m. EST tomorrow with Stevenson, the Democratic presidential nominee he defeated in the November election.

Afterward Stevenson will join Eisenhower at a luncheon the Chief Executive has scheduled for a group of about 20 Congress members, both Democrats and Republicans.

Reorganization Plan

Eisenhower's initial step toward transforming the Federal Security Agency into a Cabinet department came at a meeting with GOP congressional leaders.

Senate Majority Leader Taft told a news conference the President is drafting a reorganization plan which he discussed with the lawmakers at their regular Monday morning meeting.

Secretary of State Dulles sat in with Eisenhower and the congressional leaders for the discussion of plans for repudiation of certain secret international agreements.

In his State of the Union message on Feb. 2, Eisenhower said he would ask Congress to "join in an appropriate resolution making clear that this government recognizes no kind of commitment contained in secret understandings of the past with foreign governments" which permit enslavement of free people.

White House Parley Set

WASHINGTON, Feb. 16 (AP)—President Eisenhower will meet with congressional leaders Thursday for a review of the military situation.

Body Of Crash Victim Taken Ashore

The body of one of the victims of the National Airlines plane crash is transferred from the Coast Guard cutter Blackthorn to the dock after the vessel brought 17 bodies to Mobile, Ala., yesterday. Apparently all 46 persons aboard the airliner died when the ship plunged into the Gulf of Mexico.

Relatives Scan Bodies Of Plane Crash Victims

MOBILE, Ala., Feb. 16 (AP) — A Coast Guard cutter pulled into Mobile today with its grisly cargo of 17 bodies from the National Airlines DC-6 crash in the Gulf of Mexico. There were bodies of three men and 14 women — all unidentified.

The air-sea search for 29 other occupants of the plane went forward.

Bodies Are Mangled

Grim-faced crew members, exhausted by a 43-hour search of storm-tossed Gulf waters 44 miles southeast of Mobile, unloaded the mangled bodies one by one. Broad strips of white canvas shrouded the dead.

Coast guardsmen aboard the vessel said some of the bodies were battered beyond recognition.

Six hearses received them and drove them to a mortuary where relatives and friends waited to begin identification.

The foredeck of the cutter Blackthorn was littered with wreckage from the plane which plunged into the Gulf Saturday afternoon with 46 passengers and crewmen.

CAA To Inspect Debris

The sodden debris was piled onto the dock for inspection by Civil Aeronautics Authorities. Among the lot were 33 shoes, one of them a gold mesh evening slipper apparently never danced in.

Then began the solemn procession of litter-borne corpses.

In the wreckage aboard the Blackthorn were two life rafts from the plane. The rafts had never been inflated. Another damaged life raft found by the cutter was ripped and lost in efforts to bring it aboard. A fourth raft, like the others never inflated, was brought in by a Coast Guard patrol boat last night.

Cult Builds Refuge For A-Attack Seen Coming This Year

SEDALIA, Colo., Feb. 16 (AP) — Two hundred members of a religious cult have built what is called an "atom proof" refuge near here to protect them from an atomic bomb attack their leader says will come this year.

Reporter Buck Wilson and Photographer David Mathias of the Denver Post said they obtained a copy of an address made recently to the group by its leader, Dr. M. Doreal, 55.

This address told the group that *most of the world and three-fourths* of its population would be destroyed by atomic explosions during 1953. It forecast an all-out atomic attack would be launched on the United States by Russia "probably on May 10 and no later than early September."

Owen Lattimore Raps Indictment, Asks Dismissal

WASHINGTON, Feb. 16 (AP) — Owen Lattimore today asked dismissal of an indictment accusing him of lying before the Senate Internal Security Subcommittee last year. He said there is "a total absence of perjury" in the charges against him.

Lattimore, through his attorneys, contended the indictment "on its face as a whole and also with respect to every count fails completely to state a case of perjury."

A 103-page motion asking that the indictment be thrown out on a wide range of legal grounds was filed in U. S. District Court by former Sen. Joseph C. O'Mahoney of Wyoming, Thurman Arnold and Abe Fortas, Lattimore's lawyers.

The key charge—that Lattimore lied when he denied he had been a sympathizer and promoter of communism and Communist interests—was described as "so vague, uncertain and subject to so many different interpretations that it sets forth no material matter on which a charge of perjury can be based."

Brownell Rules HST Didn't Give Navy Tidelands

WASHINGTON, Feb. 16 (AP) — Atty.-Gen. Brownell set Congress guessing today over the exact meaning of the Eisenhower administration's first formal opinion dealing with the question of oil-rich lands of the marginal seas.

Brownell said he believes former President Truman did not actually set aside the disputed lands as a Navy oil reserve in an executive *order last month transferring the* submerged lands from the Interior Department to the Navy.

Truman Has No Comment

In Kansas City, Truman said he had no comment on Brownell's opinion.

Some legislators said they were frankly puzzled by Brownell's statement and wondered what effect it might have on the long-drawn controversy over state-versus-federal ownership of the offshore deposits.

Meanwhile, the Navy said it has taken no action that might prejudice a final decision on ownership of the lands which Truman, in one of his last official acts, ordered the Navy to administer as a "naval petroleum reserve."

Up To Ike, Navy Says

Navy Capt. Robert H. Meade of Denver, Colo., director of the naval petroleum reserve, told newsmen after conferring with Rear Adm. Ira Nunn, the Navy's judge advocate general:

"Our conclusion was that the whole question of the submerged oil lands must be determined as a national policy by President Eisenhower and the Congress."

Informants said the Navy's legal authorities have been taking a second look at Truman's order to see whether it fully spells out all of the provisions required by previous congressional acts in setting aside any lands as a government oil reserve.

Brownell's opinion, set forth in a letter to Secretary of Defense Wilson, was read to the Senate Interior Committee as the committee opened hearings on the ownership controversy.

Reds, Chased From Japan, Started Scrap

One Of Intruding Aircraft Set Afire

TOKYO, Tuesday, Feb. 17 (AP)—A U. S. Air Force spokesman today said Russian planes fired the first shots in yesterday's air battle between American and Soviet planes over Northern Japan.

The Soviet UA-11 fighter planes made head-on firing passes at two U.S. Thunderjets when ordered to land and touched off a 10-minute battle before they were chased out of Japan's northernmost island of Hokkaido, the Far East Air Forces disclosed earlier.

One of the intruding aircraft was damaged and set afire, FEAF said. Neither of the Thunderjets was hit.

The FEAF spokesman made his statement later to clarify the point as to which side fired first. He said flatly the first bullets were Russian.

No Signal Bullets Fired

American jet pilots of the Jajan Air Defense Force have instructions to fire across the bow of an intruding plane as a signal to land.

The spokesman's statement indicated the Russian planes opened fire before any such signal bullets were fired by the U. S. planes.

Lt. Benedict A. Lacombe said he pumped 300 machine-gun bullets into the wing and fuselage of one of the Soviet fighters.

"I could see the bullets rip into him," Lacombe said. "He began to smoke and the last time I saw him he was losing altitude."

Both hostile planes streaked for the safety of the Russian-held Kurile Islands.

U. S. Jets Break Off Chase

The U. S. planes broke off the chase under standing orders. Soviet territory begins only 2¼ miles from the tip of Nemuro Peninsula on Eastern Hokkaido, scene of the air battle.

Lacombe, Pineville, La., was flight leader. The other Thunderjet pilot was Lt. James T. Holmes, Rye, N. Y.

Lacombe described the invading aircraft as greenish-black. He said they turned immediately for a head-on firing pass.

"They were flying at about 250 miles per hour but after contact was made, speeds went up to 400.

"I maneuvered to get on the tail of the wingman. They were flying a widespread battle formation. They flew tight circles inside me and by the time I had one in my sights, they had made two more passes.

Both Americans described the intruding airmen as "well-qualified, experienced pilots."

15 Injured As Fire Explodes Dynamite

BROWNFIELD, Tex., Feb. 16 (AP)—Two hundred pounds of dynamite exploded in a burning city warehouse at nearby Plains shortly before noon today, and officers here said 15 persons were reported injured.

Three of the injured were said to be in critical condition.

The blast shattered windows of adjoining buildings and knocked out telephone and telegraph service.

Kerosene Blast Fatal

FREDERICK, Feb. 17 (AP) — A 72-year-old woman was fatally burned today when a container of kerosene exploded as she tried to rekindle a stove in her home near here.

Mrs. Martha Alexander, the victim, died in a Frederick hospital several hours after the accident between Thurmont and Emmitsburg.

Sabre Jets Bag Three Red MIGs

SEOUL, Tuesday, Feb. 17 (AP)—Rampaging Sabre jets shot down three and possibly four Communist MIGs and damaged seven others Monday, the Air Force reported, while 200 fighter bombers poured fiery destruction on a Red troop supply area near Pyongyang, the North Korean capital.

Returning pilots said 96 buildings were destroyed at Kyomipo and the entire target area was churned into a "sea of smoke and fire" by Allied bombs.

The aerial war picked up intensity while ground fighting sputtered in a series of small raids and patrol clashes along the frozen 155-mile front. Temperatures dropped below zero.

Plunges To Death

WASHINGTON, Feb. 16 (AP) — A woman tentatively identified as Mrs. Leora S. O'Callaghan of Indian Head, Md., plunged to her death from a bridge over Rock Creek Park today.

$30,000 Found In Vacant House By Electricians

DASSEL, Minn., Feb. 16 (AP)—About $30,000 in cash was found in the musty attic of a vacant farm house near here by two young electricians who were installing wiring.

The money was stuffed into pint fruit jars, wrapped in old black stockings and sealed in envelopes. Most of the cash was in $20 bills, although it ranged in denominations from $5 to $100.

No decision had been reached late Monday on the ownership of the money. A spokesman for the Minnesota attorney general's office said there is no general state law applying to claims for money that is found.

Fast Track Seen For Annual International Pancake Race

OLNEY, England, Feb. 16 (AP)—The weatherwise cast an eye at the skies today and forecast clear, crisp weather for tomorrow's fourth annual running of the great International Pancake Race.

Good weather, they reckoned, gives the women of this Midland market town an odds-on chance of beating the housewives of Liberal, Kan., in a hectic 415-yard scamper while flipping a pancake in a skillet.

Smack on 11:55 a. m. (6:55 a. m., EST), Janitor Bill Mynard will sound the bell of Olney's ancient parish church, signalling the start.

Fifty flying frying pans push by 50 determined women will hare off from the town pump down the S-shaped course to the church door.

On the way each aproned entry has to toss her pancake three times. Short-odds entry Mrs. Joan Keech, 31, says she has a secret recipe to make sure the pancake stands the strain.

Olney's vicar and top pancake racing authority, the Rev. Ronald W. Collins, has already put the finishing touches to the sermon he will deliver inside the church when the race is over.

Once the sermon is over he will stand by for a transatlantic call from Kansas.

With the Liberal organizer, Eugene Slaymaker, he will compare the stopwatch times and so decide whether Olney recovers the silver skillet trophy which went to the United States town for the first time last year.

Parson Collins, who says pancake racing started here back in the 15th century, has cast an expert eye over the likely field and reckons Olney can clip the record of one minute, eight seconds set by Liberal's Donna Zimmerman.

Yalta Pact Scrapping Opposed By Britain

LONDON, Feb. 16 (AP) — Foreign Secretary Anthony Eden told the House of Commons today Britain has registered objections with the United States against any plan to scrap parts of the Yalta agreement.

He told a questioner it has been made clear to the United States that Britain does not agree that a one-sided repudiation of an international agreement would be a good thing.

President Eisenhower has announced he would ask Congress to wipe out certain secret wartime agreements permitting the "enslavement" of peoples. A section of the 1945 Yalta agreement by Britain, Russia and the United States promised that Russia could take from Japan the Kurile Islands and South Sakhalin Island. That part of the agreement was kept secret at the time because Russia had not yet entered the war against Japan.

Reports Enough Of Revenue Boost To Allow Tax Cut Flood Statehouse

ANNAPOLIS, Feb. 16 (AP)—Reports that more revenue may be turned up to allow an immediate income-tax cut floated through the Statehouse tonight as Maryland lawmakers waited for a briefing on Virginia's plan for automatic tax relief.

Highly placed sources said a meeting tomorrow of the state's Board of Revenue Estimates may produce welcome news to taxpayers.

The board's forecasts of state income are as official as any may be. Gov. McKeldin, as have his predecessors, took its estimates in drawing up his 195-million-dollar budget proposal for 1953-54.

The same estimates would forestall tax reduction without a sharp cut in appropriations.

Comptroller Tawes, who heads the three-man board, agreed last week to review estimates made last November. He and State Treasurer Miles, who with Budget Director Rennie make up the board, declined to predict their double-check would result in an increase.

Authoritative spokesmen in the capital expressed confidence today enough of a boost was in sight to make some kind of reduction possible now. They said the most likely target again would be the state income tax.

State Sen. Harry Byrd Jr. of Virginia drove up to meet with Maryland senators and explain the tax plan he authored for his home state. Byrd is the son of the veteran U. S. senator who has long strived for more economies in the federal budget.

Eleven insurgent Maryland senators already have proposed an automatic tax-cut procedure similar to that of Virginia. They asked Byrd to explain the details.

The recommendation for Maryland goes like this:

Starting in 1954, the comptroller will match actual tax receipts against those forecast 18 months earlier when the fiscal-year budget was introduced.

If collections exceed estimates by more than 5 per cent of the original prediction for the income tax alone, the surplus will be used for tax relief. The income levy would be singled out for reduction to absorb the entire surplus.

The House tonight passed and sent to the governor a bill to forbid any future leasing of barren oyster bottoms in Somerset County.

The Senate turned down a bill that would have exempted all foreign diplomats except those of the Soviet Union from Maryland's automobile titling tax.

It approved a measure to create a new criminal records bureau at state police headquarters.

Senators also recommended forming two commissions. One would survey the feasibility of

(Continued on Page 2, Col. 6)

Ben-Gurion Denounces Russian "Slanders"

JERSUALEM, Feb. 16 (AP)—Premier David Ben-Gurion declared tonight that Israel was not going to take Russian "slanders" of Jewry lying down, and that the reasons given by the Soviet Union for its rupture of relations lacked any "basis in fact."

The premier's statement to Parliament was the first reaction by a ranking Israeli official to Moscow's abrupt severance of relations last Thursday as the result of the bombing of the Soviet legation in Tel Aviv. Three Russians were injured in the explosion. Russia's note announcing the rupture charged Israeli police with connivance in the crime and accused Israeli officials of inciting anti-Soviet terrorism.

Sunday School Teacher Fined For Tipsy Driving

BALTIMORE, Feb. 16 (AP)—Edward E. Thompson, 24-year-old Sunday School teacher, was fined $400 today on charges of drunken and reckless driving.

Police testified they chased Thompson in a foreign-made car 75 to 80 miles an hour up Charles Street before they cornered him in a church driveway.

Today's Chuckle

"Is Nina conceited?"

"Well, let me put it this way —she had a picture window installed in her home so people could see her."

—Basic Blast

Danish Servicemen Mutiny After Draft Term Extended

COPENHAGEN, Denmark, Feb. 16 (AP)—Denmark's extension of the draft term from 12 to 18 months stirred up mutinous actions in several scattered garrisons of the Danish Army today.

More than 80 soldiers who mutinied and started to march on Copenhagen to voice their protests were turned back by the fire-eating speech of their general who met them in the middle of the road.

Later, 400 enlisted men marched from their Haderslev garrison in Southern Jutland, toward Copenhagen. However, this mutiny was quelled by officers and civil and military police who put road blocks in front of the marchers and halted them only five miles north of Haderslev. The garrison is at least 120 miles from Copenhagen, which is on the island of Sjaelland.

The officers persuaded most of the marchers to return voluntarily to Haderslev. But some of the men tried to escape into nearby fields. They were caught by the officers and hauled back to camp in military trucks.

At the same time 200 enlisted men went on a hunger strike at Aarhus, farther north in Jutland, protesting against the extension of their military service.

The first 80 marchers walked out on their local commander at Soegaard near the German border. One soldier, who tried to persuade his comrades to go on marching after they encountered their commanding general, was arrested by military police. But later he was released.

McCarthy Blasts Probe Reprisals, Asks Crackdown

WASHINGTON, Feb. 16 (AP)—Sen. McCarthy (R-Wis) today called on Secretary of State Dulles to punish State Department officials he accused of taking reprisals against a witness in a Senate investigation of mysteriously missing files.

Samuel J. Boykin, one of the officials singled out as a target of McCarthy's fire, promptly retorted that the Wisconsin senator was ruining morale in the U. S. foreign service.

McCarthy hinted that if Boykin persisted in his attitude, he might find himself shifted to a less desirable job. Boykin is now acting chief of the State Department's Bureau of Security and Consular Affairs.

Contempt Action Threatened

Denouncing the reprisals as "inexcusable," McCarthy threatened to take contempt action if Dulles fails to crack down on the alleged offenders.

The Wisconsin senator's ire was aroused when John E. Matson, a department security agent, testified he was demoted to a "pavement-pounding, doorbell-ringing assignment" after disclosing that a report he had written about a suspected Communist in the foreign service disappeared from the department's files.

Matson said his disclosure about the missing report made his State Department bosses "quite unhappy," and he added:

"They felt possibly I might disclose the truth."

Boykin Says Witnesses Scared

Matson originally told of the vanished document in testimony before McCarthy's Senate investigations subcommittee on Feb. 5. Four days later he was transferred to what he called a beat-pounding job.

Boykin, angrily defended the change in Matson's assignment, said in testimony before the subcommittee:

"The people called up to testify are just scared to death. They're afraid of Sen. McCarthy. They're afraid of Mr. Matson. They couldn't do their jobs. They were afraid of losing their jobs.

"Morale in the foreign service was just non-existent because of these hearings."

WOULD AID SCIENCE—Mrs. Alma Fullerton, realizing that her days are numbered, urges medical science to use her as a human "guinea pig" so that future generations will know more about the rare ailment that also afflicted her father and a sister. In a Pueblo, Colo., hospital, where she is near death from malignant hypertension, she said she wanted her illness studied while she's still alive.

Alaskan Peninsula Volcano Erupts Again

KODIAK, Alaska, Feb. 16 (AP)—A fiery volcano at the base of the Alaskan peninsula erupted again today for the second time in less than 24 hours, shooting a mushroom smoke cloud like an atom blast eight miles in the sky.

A dense pall of ash and smoke billowed outward for more than 100 miles in some directions from the angry cone, swirling on wind currents created by the intense heat of the still unidentified volcano.

No villages rimming the thinly-settled wilderness area of the Mt. Katmai National Monument — a region of active volcanos and the Valley of 10,000 Smokes — were believed in any danger.

Adonis Given Three Months For Contempt

NEW YORK, Feb. 16 (AP)—Racketeer Joe Adonis today was found guilty of contempt against the Senate Crime Investigating Committee and sentenced to three months in prison.

Federal Judge John F. X. McGohey adjudged Adonis guilty of one count of a 16-cout contempt indictment. The trial was without a jury.

Adonis, a one-time gambling kingpin, now is serving a two to three-year term in New Jersey State Prison at Trenton for running a multi-million dollar gambling business in Bergen County, N. J.

Auto Engineers Say Power Hike Needed To Meet Traffic Hazards

DETROIT, Feb. 16 (AP) — Tremendous accelerating capacity is being built in todays automobile engines and it is needed in the increasing traffic hazards now encountered by the average motorist.

This, in effect, is the explanation of the car industry's engineers for the steadily mounting horsepower developed by the more modern auto power plant. The engineers hear much about a so-called "horsepower race" growing out of the appearance of more 200-plus horsepower engines in stock cars.

But they deny they have put higher horsepower into the engines just to get more speed. Performance rather than speed has been the objective, they say.

Aside from providing the ability to get away from impending trouble in a hurry, the engine builders say, their major goal has been to improve engine performance at the low and middle speed ranges. One leading engineer explained the objective of most recent car engine design this way:

"By producing engines with great reserves in them, we can give you engines that do their normal jobs with ease. Because they are using only 40 to 50 per cent of their capacity at highway cruising speeds, they are more economical and they last much longer. At such easy paces, they are quiet and smooth."

There long has been an impression that because an engine has high horsepower potential it consumes fuel in wasteful quantities regardless of the speed at which it operates. This, the engineers say, has been thoroughly disproved in many of today's auto engines.

Jelke's Secret Vice Trial Simmers Down

NEW YORK, Feb. 16 (AP)—Minot (Mickey) Jelke's secret vice trial simmered down today, although two more of cafe society's soiled beauties took the stand for the state.

"Nothing starling—nothing sensational," was the report on their testimony from Defense Attorney Sam Segal. He added of the state:

"They're just trying to build up corroboration. They are just trying to make out their case."

The flurry of out-of-court rumor and hubbub was missing with the exit of the state's star witness, Pat Ward, who finished her testimony last week.

Stevenson Cheered By Congressmen

WASHINGTON, Feb. 16 (AP) — Adlai Stevenson played to a standing-room-only audience of cheering Democrats and a few Republicans on Capitol Hill today.

The 1952 Democratic presidential candidate, sun-tanned and the picture of health after his vacation in the West Indies, was greeted by House Speaker Martin (R-Mass) as he entered the big caucus room of the House office building.

With a smile, Stevenson quipped: "I think if this Republican courtesy goes on much longer, I won't have a hatchet left."

The defeated Democratic standard bearer also visited on the Senate side, conferring with Democratic senators behind closed doors.

French Liner On Fire

NAPLES, Italy, Tuesday, Feb. 17 (AP)—Port police said early today the 11,150-ton French passenger ship Ferdinand De Lesseps — believed to be carrying 450 passengers—reported she was heading towards Naples with a fire in her hold.

'Pilot' Dies When Model Plane Hits High Voltage Line

COLUMBUS, Miss., Feb. 16 (AP) — A model plane crashed into a high voltage wire yesterday — killing its 28-year-old "pilot."

L. J. Potaracke was controlling the plane, driven by a small gasoline engine, with a long wire.

When the plane hit the power line electricity shot down the control wire.

Gas Fumes Claim Life Of Pipeline Cleaner

COVINGTON, Va., Feb. 16 (AP)—Three workmen were overcome, one fatally, by hydrogen sulphide gas today while cleaning a pipeline at the West Virginia Pulp and Paper Co. plant here.

Oscar A. Lowen, 44, of Covington, was pronounced dead on arrival at a hospital at Clifton Forge, 12 miles east of here. He had been employed by the company as a pipefitter for 25 years.

Reports Enough

(Continued from Page 1)

tearing a hole under the Statehouse lawn to provide subterranean parking space. The other would join with legislative committees from Virginia and North Carolina to work out conservation measures for finfish migrating among the states.

Bank Robbed Of $10,000

SWEETWATER, Ala., Feb. 16 (AP)—Three masked bandits robbed the State Bank of Sweetwater of approximately $10,000 shortly before noon today and took a woman bank customer with them as a hostage when they drove away.

The hostage, Mrs. Placidia Bates, was released a short time later at Butler, Ala., west of here. She was not harmed.

DOCTORS KNOW ... this specialized aspirin for children is made to best fit children's needs! ST. JOSEPH ASPIRIN FOR CHILDREN

1851 GOOD GOODS COME IN LITTLE PACKAGES 1953

★ NEW FEATURES!
★ LATE DEVELOPMENTS!

Enjoy Them Now in High-Quality, Low-Cost

ZENITH® HEARING AIDS

In hearing aids, as in radio and television, the trade-name Zenith® assures *latest advances* through constant research and development. Come in for a demonstration . . . see Zenith's famous combination of "hear-better" features found in no other hearing aid at any price. You can always look to Zenith for the performance, convenience and operating economy you want in a hearing aid!

3 Models Each Only $75 Bone Conduction Devices Available at Moderate Extra Cost

HEAR BETTER OR PAY NOTHING
10-DAY MONEY-BACK GUARANTEE

WE SELL BATTERIES FOR ALL HEARING AIDS
OPEN A BUDGET OR CHARGE ACCOUNT!

The S. T. Little Jewelry Co. — Registered Jeweler, American Gem Society

1953 Aero Willys

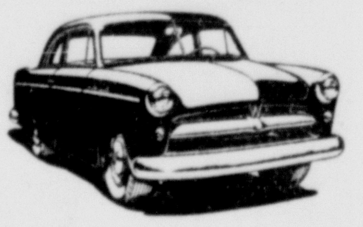

PRICES AS LOW AS $1499.50

Aero-Lark 2-Door Sedan, List Price F. O. B. Toledo, Ohio, plus Federal Taxes, State and Local Taxes, if any, Freight, Delivery and Handling Charges, Optional Equipment, Extra.

Fort Cumberland Motors, Inc.
361 Frederick St., Cumberland, Md.—Ph. 2665

Penn Mar Motor Co.
Corriganville, Md. Narrows Park, Rt. 40
Phone Cumberland, 5353

FREE HOT CAKES
Shrove Tuesday
February 17th
Dave Gunter's Good Food
Clarysville Inn
Open Daily from 5 P. M.
Sunday from 12 Noon
Closed Every Monday
Phone Frostburg 1076

PERTUSSIN Acts AT ONCE to Relieve NIGHT COUGHING CAUSED BY COLDS

When you're kept awake suffering from such a bad cough, just try PERTUSSIN. It acts *at once* to relieve your coughing, 'loosens up' phlegm and makes it easier to raise. PERTUSSIN is pleasant tasting and inexpensive. Prescribed by thousands of doctors!

LOANS $20 to $1000

Fast service!
No endorsers!
Up to 24 months to repay!

REMEMBER . . . more men and women borrow from HFC than any other company in its field. Phone or come in today! Loans above $300 are made under the Industrial Finance Law.

HOUSEHOLD FINANCE Corporation
12 South Centre Street
S. E. Cor. Baltimore, 2nd Floor
Phone: 5200—Cumberland
Loans made to Residents of Nearby Towns

SAY IT WITH FLOWERS

Flowers express more than you can say for any occasion.

We Specialize In FUNERAL FLOWERS
For The Very Best Value
Try Our $5.00 Basket

BOPP'S Flowers
75 Baltimore St. Phone 2582

Looking with Luke

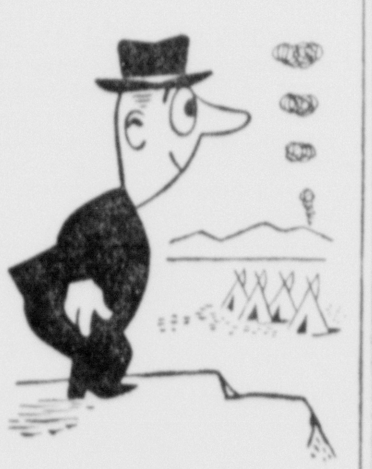

LOOK IN THE YELLOW PAGES

For financing tractors brick

or any other product or service you need for the home or business, look first in the YELLOW PAGES of your Telephone Directory. It'll save you time and trouble.

THE CHESAPEAKE & POTOMAC TELEPHONE COMPANY OF BALTIMORE CITY

U. S. No. 1 Penna. POTATOES	A&P SUPER MARKETS
67c 15-lb. peck	$1.99 50-lb. bag
FRESH Roasted Peanuts 39c lb.	REGALO Popping Corn 2-lb. Pkg. 35c
A. & P. Dried Apricots 11-oz Pkg. 53c	A. & P. Large Prunes 2-lb. Pkg. 49c
OXFORD PARK Grass Seed 5-lb. Bag $1.79	YELLOW Onion Sets 2 lbs. 27c
Prime Frozen Fordhook Lima Beans 2 10-oz. pkgs. 51c	PICTSWEET FROZEN Green Peas 2 10-oz. pkg. 39c

Are more people able to obtain Life Insurance today?

Yes... more than 95% of the applications are accepted

THE life insurance companies are constantly re-appraising their standards of acceptance in an effort to make life insurance available to more people. This they do through research and by continually studying their experience with millions of policyholders.

Today, certain physical conditions, once regarded as barriers to life insurance, are now acceptable. Likewise, many workers engaged in occupations, previously thought too hazardous, can now be insured. In both cases, some are accepted at standard rates, some at extra rates based on the extra risks involved.

More than 9 out of 10 of the applications accepted are approved for policies at standard rates.

Naturally, each company has its own rules for acceptance. Each must check carefully such things as the applicant's physical condition, family health history, occupation and living habits to protect the interests of its present policyholders.

The net result is that today the life insurance companies, actively competing with each other, are providing life insurance for more people than ever before.

Institute of Life Insurance
Central Source of Information about Life Insurance
488 MADISON AVENUE, NEW YORK 22, N. Y.

Man Arrested In Robbery Of Liquor Store

Police announced today a man wanted in connection with the theft of $1,000 from a Frostburg liquor store since December 20, 1951, has been taken into custody near Philadelphia.

The long investigation has been conducted by Trooper First Class Charles W. DeWitt and Frostburg Chief of Police Benjamin Thomas assisted by William F. Baker, criminal investigator at the LaVale Barracks of Maryland State Police.

By tracing automobile registration changes, a man police identified as Sherman Summers, 27, formerly of Mechanic Street, Frostburg, was located in Lower Merion Township near Philadelphia.

A teletype was sent Sunday to Pennsylvania State Police requesting that Summers be placed under arrest.

He was taken into custody and said he will waive extradition procedure. The authorities said a deputy from the office of Sheriff Edward R. Muir will go to Lower Merion Township today to pick up Summers.

Police said on the early morning of December 20, 1951, the front door of Lucky's Liquor Store on Main Street in Frostburg was opened by a bar.

The $1,000 in currency was removed from an old cigar box under the cash register, the investigators, reported, adding that nothing else in the store was touched.

Police stated today that the morning of the burglary Summers purchased a car with cash and disappeared. Attempts to pick him up for questioning at his home in Westminster were fruitless.

Finally, checking the Motor Vehicle Bureau in Harrisburg, Pa., police found the Maryland registration on this particular auto had been changed to a Pennsylvania registration.

In this manner Summers' address was obtained and a pick up order on him was issued, the officers stated.

One night prior to the burglary an unsuccessful attempt was made to break in the rear door of the same store, police said.

1028 Business Houses Asked For Statements

Requests for financial statements have been mailed to 1028 business concerns in the Cumberland area according to George Yoa, manager of Dun and Bradstreet's Baltimore office.

More than 2,600,000 statement requests are being mailed from the 138 branch offices. Information which Dun and Bradstreet requests in the statements, together with additional material gathered by their reporters and correspondence on the history of each concern, its method of operation and payment record, is an important part of the credit report written on each business. It also is the basis for the financial rating assigned to the 1028 businesses in the Cumberland area listed in the Dun and Bradstreet Reference Book.

Gas Prices Here May Go Up

Oil industry spokesman said yesterday there is "no pressure" for higher prices on gasoline despite the lifting of price controls.

One major oil company official in Baltimore said "The only place in Maryland where gas prices may go up is in Hagerstown or Cumberland. Some of the people there were caught under rather low ceilings."

"In the Baltimore area I don't expect any change in the near future."

The sales manager for another petroleum firm said he could see no reason for an increase.

"There is plenty of gas and plenty of competition," he added.

Need a Laxative Almost Every Night?
Then rely on safe, *all vegetable*
DR. EDWARDS' OLIVE TABLETS

Employed Persons Get $50 Cash in Jiffy at Aetna Finance Office

A "Jiffy Cash" plan offered here by Aetna Finance Company now enables any steadily employed man or woman to get $50 cash at once on name only.

This has proved an ideal plan for persons needing just a small amount of cash for an emergency or to tide them over until pay day.

Residents here and in nearby communities wishing to get $50 immediate cash are urged to see or phone the Aetna Finance office, 48 N. Centre Street, Phone 5293.

—Advertisement

Lawrence F. Shaffer, Lifelong Resident, Dies At Son's Home

Lawrence F. Shaffer, 74, of 439 Cumberland Street, died suddenly yesterday afternoon at the home of his son, Lawrence, Jr., in Sulfolk, Va., following a short illness. He had been a lifelong resident of Cumberland.

Mr. Shaffer, who with his wife had been visiting their son and family in Sulfolk for the Christmas holidays, had undergone an operation there and had expected to return to Cumberland shortly.

He was a son of the late William F. and Sophia Schultz Shaffer, both of Cumberland, and is survived by his widow, the former Alberta White of Lonaconing; two children, his son Lawrence and a daughter, Mildred Shaffer of Hamilton, Ohio; four sisters, Mrs. J. Walter Sills, Mrs. Paul Heuer, and Mrs. Robert E. King, all of Cumberland, and Mrs. Charles William Edmonds, Baltimore; a brother, Harry P. Shaffer, of Baltimore; and four grandchildren.

Mr. Shaffer was a member of Centre Street Methodist Church and a past patron of a local Eastern Star chapter and a member of a Masonic organization.

He at one time clerked in the W. E. Turner drug store on Centre Street before opening his own paint concern on Pershing Street. Later he was caretaker and custodian at Allegany High School until recent years when he retired.

Funeral arrangements are incomplete.

MRS. EMMETT GREENWOOD

FROSTBURG — Mrs. Margaret Raireck Greenwood, 75, former resident of here, died yesterday at her home in Johnstown, Pa.

She was a former member of St. Michael's Catholic Church here and the Sodality of the Blessed Virgin Mary. Surviving are a daughter, Mrs. William Harris, here.

Five sisters, Mrs. John Hughes, Midland; Mrs. Nellie Mills, Mrs. Frederick Myers, Gilmore; Mrs. Hugh McMillan, Pontiac, Mich.; Mrs. Martha Spence, Johnstown; a brother, William McGowan, Denver, Colo.; and six grandchildren.

A requiem mass will be celebrated Thursday morning at St. Joseph's Catholic Church, Johnstown with burial in St. Michael's parish cemetery here.

MRS. WILLIAM HUNTER

FROSTBURG—Mrs. Cora (Hanson) Hunter, 69, wife of William Hunter, 10 Beall Street, died yesterday at her home following a lingering illness.

A native of here, she was a daughter of the late James and Fanny (Duggan) Hanson. She was a member of First Methodist Church.

Surviving besides her husband are two daughters, Mrs. Francis Loughney, Baltimore, Mrs. Elsie Delaney, at home; two brothers, William Hanson, J. Harry Hanson, here.

Four sisters, Miss Kate Hanson, Miss Anna Hanson, Mrs. Olive Wilson, here; Mrs. Mildred Williams, Washington, D. C. and four grandchildren.

The body is at Durst Funeral Home.

JOSEPH B. GRIFFITH

THOMAS — Joseph Blaine Griffith, 40, a native of here, died Sunday at Rutland Heights VA Hospital in Massachusetts. He was a resident of Waterbury, Conn.

Mr. Griffith, a veteran of World War II, died of injuries suffered while serving as a guard at a copper mine in the west. He was born in Hambleton, January 29, 1913 and was a son of Luther J. and Lillian (Ford) Griffith.

Surviving besides his parents, are his wife, the former Miss Margaret Lanosa, of Waterbury; two brothers, Carl O. Griffith, Waterbury and Harry M. Griffith, here. The body will be taken to the Duncan Funeral Home here for a service on Thursday at 2 p. m. with Rev. Andrew B. Mann, pastor of Thomas Presbyterian Church, officiating. Military rites will be accorded at the grave in Rosehill Cemetery by members of Blue Ridge Post 22, American Legion, of Thomas.

SYCKES
HIT ALBUM OF THE WEEK!
"Kingdom of Swing"
By Benny Goodman
SYCKES MUSIC STORE
22 N. Centre St. Ph. 6289
Next to Curl's Camera

Watchman Found Dead Near Mine In Garrett Co.

Edward Morris Bray, 57-year-old mine watchman, was found dead in a road at Vindex yesterday morning. Authorities said they believed he had died of a heart attack while at work.

Garrett County Sheriff Paul W. Fisher said Bray, a night watchman at shut-down workings of the Johnstown Coal and Coke Company at Vindex, had been under treatment for a heart condition.

Bray's wife, Mrs. Damye McLee Smith Bray, Kitzmiller, became worried when her husband failed to return home after work at 10:30 p. m. Sunday. Early yesterday morning she notified Charles Trenum, a neighbor, who went to the mine and found Bray lying in the snow on a road 150 yards from the mine's blacksmith shop.

His hand clutched a shovel, leading authorities to believe he had been shoveling snow when he died.

Besides his widow, he is survived by two sons, Roy and Patrick Bray, both of Cumberland; three sisters, Mrs. June O'Donnell, Kitzmiller; Mrs. Virginia Michaels, Pittsburgh, and Mrs. Pearl Wilson, Barton; a half-brother, Okey Junkins, Crellin, and four grandchildren.

He is a son of the late Charles Edward Bray and Mrs. Maru Virginia Junkins Bray. He was a member of Kitzmiller Methodist Church and of Aerie 720, Fraternal Order of Eagles, Piedmont, W. Va.

The body is at the home. A funeral service will be conducted at 2 p. m. Wednesday at Bethel Methodist Church by Rev. Charles Keller, pastor of the Assembly of God Church at Kitzmiller. Burial will be in Bray Cemetery near there.

Clinics Set Today

Child Hygiene clinics will be held today at 10 a. m. in LaVale and at Pennsylvania Avenue School.

DAVID RHEN DEWALT

THOMAS—David Rhen DeWalt, 77, retired miner, died yesterday morning in Parsons Hospital, where he had been admitted Sunday.

A native of Pennsylvania he was born, February 27, 1875 and was a son of the late Daniel Tobias and Jennie (Baker) DeWalt. His wife died in 1947.

Surviving are two sons, Eugene DeWalt, Justin DeWalt, Coketon; five daughters, Mrs. Lillian Reel, Gormania; Mrs. Fannie Sullivan, Kitzmiller; Mrs. Verdell Cummings, here; Mrs. May Fink, Monterville, and Mrs. Thelma Saultz, Vanderbilt, Mich.

The body is at the Duncan Funeral Home where a service will be conducted tomorrow at 1:30 p. m. with Rev. Keith Hanlin, pastor of Thomas Methodist Church, officiating. Interment will be in Nethkin Cemetery, Elk Garden.

LOOK OUT For Acid Indigestion TODAY!

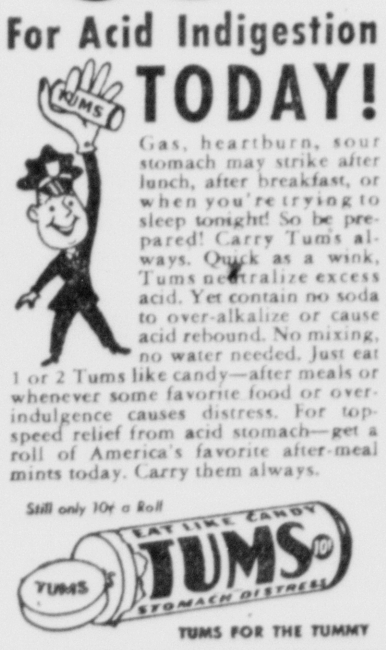

Gas, heartburn, sour stomach may strike after lunch, after breakfast, or when you're trying to sleep tonight! So be prepared! Carry Tums always. Quick as a wink, Tums neutralize excess acid. Yet contain no soda to over-alkalize or cause acid rebound. No mixing, no water needed. Just eat 1 or 2 Tums like candy—after meals or whenever some favorite food or overindulgence causes distress. For top-speed relief from acid stomach—get a roll of America's favorite after-meal mints today. Carry them always.

TUMS FOR THE TUMMY

9 Area Men Join Service

M/Sgt. R. W. Stewart, recruiter, has announced the enlistment of nine area young men in the armed forces.

Enlisting in the Air Force for four years were Joseph G. Madden, son of Mr. and Mrs. Joseph A. Madden, 194 North Centre Street, a graduate of Frostburg State Teachers College; Robert D. Parsons, 17 A Street, Keyser, W. Va., a graduate of Keyser High School.

Gerald J. Oates, Petersburg, W. Va.; John F. Folk, son of Mr. and Mrs. David J. Folk, Homewood Addition, this city; Mervin M. Buckley, son of Mr. and Mrs. Stanley Buckley, LaVale, a graduate of Allegany High School, and Robert E. Payne, son of Mr. and Mrs. Roy E. Payne, Bowmans Addition, this city.

They were all sent to Sampson Air Force Base, Geneva, N. Y., for basic training.

Joining the Army for three years were Paul W. Durr, RFD 3, Meyersdale, Pa.; Robert D. Lease, Bowman's Addition, and Thomas Crabtree, Flintstone.

The trio were dispatched to Fort George G. Meade for training.

M/Sgt. Stewart, in charge of the local Army and Air Force Recruiting Station, said yesterday there is an existing shortage of qualified Army recruiting personnel.

Prior service men, who are authorized to re-enlist in grade E-4 through E-7, if found qualified, may be assigned directly to recruiting duty in the Baltimore Main Station area.

For further information, interested persons may contact the local recruiting office, Room 312, Post Office Building.

Webster Accepts Bid For School Equipment

A bid of $51,670 for furnishing and installing kitchen and cafeteria equipment in the new Central High School at Lonaconing has been accepted by Superintendent of Schools Ralph R. Webster.

The proposal from Bernard Gloekler Corporation, Pittsburgh, Pa., was received Tuesday at the County Board of Education meeting. It was the low bid of two submitted.

Webster was authorized by the Board of Education Friday to accept the low bid so long as the equipment met specifications.

Crash Victims Are Improving

Rev. Robert Frost, 36, Barronvale, Pa., who was injured when his car skidded off a country road and hit a tree Sunday morning, was still in "serious" condition last night at Somerset (Pa.) Community Hospital.

Rev. Frost, who sustained possible chest and other injuries, had been listed as critical. His seven-year-old son who also had been listed as critical with possible internal injuries, was in "satisfactory" condition last night.

At the same hospital, a Massachusetts couple and a young man who was a passenger in their car when it skidded on the Pennsylvania Turnpike and hit a truck Sunday were in "satisfactory" condition last night.

They were Edward A. Patriquin, 22, his wife, Mrs. Vinnie Patriquin, 21, both of Newton, Mass., and Ronald Rhoads, 19, of Rimerburg Pa. Another young man, James Randolph, 26, of Erie, Pa., was killed in the crash.

Butler To Support Canal Parkway Bill

Support of any feasible bill to stimulate growth and development of Cumberland and Western Maryland has been assured by Senator John Marshall Butler (R-Md.)

Butler wrote Mayor Roy W. Eves yesterday to acknowledge the city's request for support of the proposed C&O Parkway which was introduced by Senator J. Glenn Beall.

NEW Cough Help FOR LITTLE CHILDREN

For coughs and acute bronchitis due to colds you can now get Creomulsion specially prepared for Children in a new pink and blue package and be sure:
(1) Your child will like it.
(2) It contains only safe, proven ingredients.
(3) It contains no narcotics to disturb nature's processes.
(4) It will aid nature to soothe and heal raw, tender, inflamed throat and bronchial membranes, thus relieving the cough and promoting rest and sleep. Ask for Creomulsion for Children in the pink and blue package.

CREOMULSION FOR CHILDREN
relieves Coughs, Chest Colds, Acute Bronchitis

Emmanuel Church Ivy Blown Off By Heavy Winds

Exceptionally heavy winds late Sunday night blew century-old ivy off one of the exterior walls of Emmanuel Episcopal Church, according to Rev. H. Maunsell Richardson, the rector.

The ivy was blown off the southwest corner of the building near the main entrance to the church, the rector said.

Rev. Richardson reported that this ivy had been transplanted from Westminster Abbey in England shortly after the church here was built 102 years ago.

Rotary To Hear Magazine Editor

Richard G. Lurie, editor of the "American Exporter," oldest and largest foreign trade journal in the United States, will be guest speaker at a luncheon meeting of the Cumberland Rotary Club today at 12:15 p. m. in Central YMCA. Lurie spoke before the local club once before on September 11, 1951.

WILLIAM HOWE
Graduate of
Bruce High School
Student of
Catherman's Business School
Employed by
Dept. of Army, Ft. Belvoir, Va.

New Classes Mar. 2-3
Simplified Shorthand
Bookkeeping and Accounting
Clerical Practice
Business Machines
Typewriting
Approved for GI Training
Not an unemployed graduate for eighteen years.

CATHERMAN'S
Business School
Cumberland, Maryland

Women's Club To Meet

The United Democratic Women's Club will meet at 8 p. m. today in the Fort Cumberland Hotel. John Lindner, local beekeeper, will be guest speaker.

Missionary Conference
FEB. 17th thru 22nd
AT THE
Calvary Baptist Church
CRESAPTOWN
REV. HARRY BABCOCK, Speaker
SERVICES 7:30 EACH EVENING

"Every day is Sale Day in your store when you compare prices in other stores."
Mr. N. of one of the largest wall paper mills in the U. S. said that about
WEBSTER'S
WALLPAPER STORE
414 N. CENTRE ST.
Try Us And See If You Don't Agree!

ANOTHER BIG REASON
WHY WE DRINK
QUEEN CITY MILK

Grown-ups and children alike need Homogenized Vitamin D Milk. Vitamin D not only helps build sturdy bones and sound teeth . . . there's none of that "full-up" feeling when you drink Homogenized D Milk . . . just extra-creamy flavor . . . and extra nutrition. It's delicious to drink . . . order some today!

Phone 699 For Home Delivery
QUEEN CITY DAIRY
Products With Daily Laboratory Control
310 S. MECHANIC ST.

Still the only V-8 in the low-price Field!

Ford's 110-h.p. high-compression V-8 is backed by Ford's experience in building more V-8's than all other makers combined (over 13 million of them)

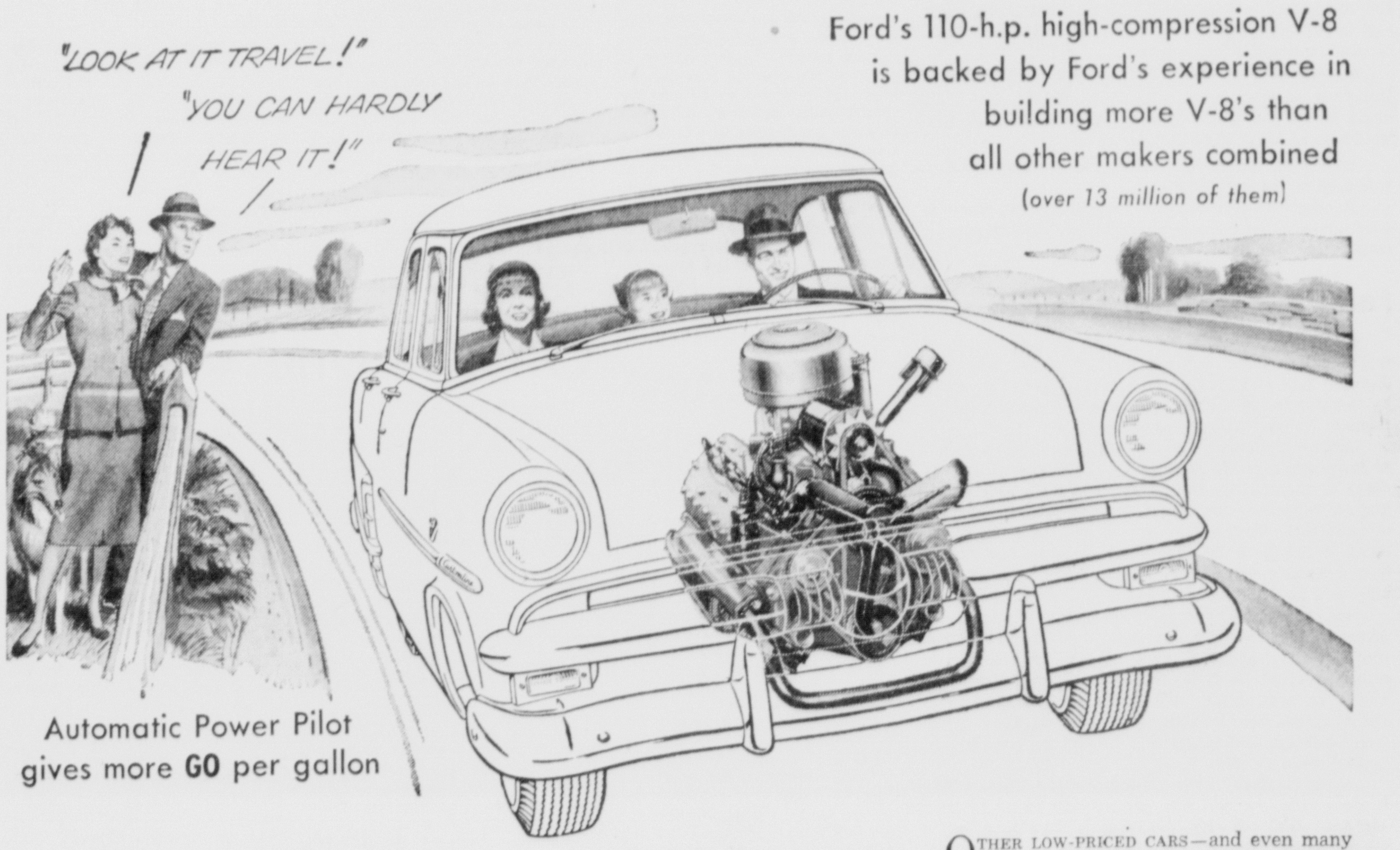

Ford Crestmark Bodies . . . BUILT TO STAY YOUNG

"Fifty Years Forward on the American Road"

OTHER LOW-PRICED CARS—and even many medium-priced cars—are still trying to design a V-8 engine. Yet Ford has been offering a V-8 in the low-price field for over twenty years! This year's V-8 offers the same type of power to which more and more of America's car makers are swinging! It's savingful power, too. For both the V-8 and Ford's Six have the Automatic Power Pilot to cut fuel bills, boost "Go."

Ford's high-compression Six and V-8 are just two of Ford's 41 "Worth More" features which make Ford worth more when you buy it, worth more when you sell it. There's Ford's stunningly designed Crestmark Bodies, Full-Circle Visibility and a new Wonder Ride that reduces front end road shock up to 80%! See and Value Check the '53 Ford of your choice and you'll see *why* it's America's "Worth More" car!

White sidewall tires, two-tone colors illustrated optional at extra cost. Equipment, accessories and trim subject to change without notice.

'53 FORD V-8
TEST DRIVE IT AT YOUR FORD DEALER'S
F.D.A.F.

LET US SAVE THAT DRESS!

Don't fret—don't give up the dress—we're prepared for just such catastrophes with modern effective cleaning and laundering methods.

Lew Smith's
BALLARD'S
64 Greene Street
MEMBER
National Institute of Cleaning and Dyeing
Phone 4665 — We Call For and Deliver

The Cumberland News

Published daily, except Sunday, 7-9 S. Mechanic St., Cumberland, Maryland, by The Times & Alleganian Company.
Entered as second class mail matter at Cumberland, Maryland, under the act of March 3, 1879
A. F. BRUST, JR., Managing Editor
Member of The Audit Bureau of Circulation
Member of The Associated Press
Subscription rates by Carriers
30c per week 05c single copy
Mail Subscription Rates Cumberland News
1st 2nd 3rd and 4th Postal Zones
$1.25 Month - $7.00 Six Months - $14.00 One Year
5th 6th 7th and 8th Postal Zones
$1.50 Month - $8.50 Six Months - $17.00 One Year
The Cumberland News assumes no financial responsibility for typographical errors in advertisements, but will reprint that part of an advertisement in which the typographical error occurs. Errors must be reported at once.

Tuesday Morning, February 17, 1953

On Brotherhood Week

This is Brotherhood Week. It sees an improvement, on the whole, in race relations within the United States over the 25 years since the first Brotherhood Week was instituted by the National Conference of Christians and Jews in 1928.

Economic and political bars against Negroes are lower. The Ku Klux Klan, with its anti-Negro, anti-Jewish, anti-Catholic, anti-alien approach, has all but disappeared from the American scene; lynching seems to have become a thing of the past; less segregation obtains in the armed forces.

The remainder of the world, however, has produced setbacks as well as advances on the road to brotherhood over the quarter of a century. It is true that the Hindu-Moslem hatreds, rooted in religion rather in race, have abated somewhat; that the old type of "white-superiority" civil servant is on the way out in British and French colonies in Asia and Africa; that West Germany has agreed to pay damages to the state of Israel for Nazi excesses against Jews.

But in South Africa the racial antagonisms have heightened sharply and dangerously; Arab Jewish relations have become increasingly bitter; official surveys show some or much of the Nazi-inspired anti-Semitism hanging on in West Germany; and in fostering anti-Semitism Joseph Stalin has taken up where Adolf Hitler left off.

In fact, the present campaign against Jews in the Soviet Union and in the Soviet satellite states is obviously designed to curry favor with Arabs and with Germans, as well as to dish up scapegoats for the economic difficulties behind the iron curtain. In the early days of the Soviet Union the racial inequalities of the Jews were abolished, but thereafter little or nothing was done to discourage anti-Semitic prejudices. Even while Communist Russia and Nazi Germany were at war, the Kremlin failed to make propaganda capital of the plight of German Jews under Hitler.

No Jaunts Into Space

Those who cannot wait to don space suits and rocket off for a weekend jaunt to the moon or some other celestial body have been given a jolt by an eminent astronomer.

John W. Streeter, assistant director of the Fels Planetarium, points out that, comic strips to the contrary, there are still many hurdles to be overcome before a trip can be made to another planet.

Three of the most important problems to be solved are fuel, gravity and the expense of such an expedition.

"Rocket fuels are notoriously inefficient," Streeter cautioned. 'The V-2 rocket of World War II was 80 per cent fuel by weight. And all of it was expended in the first 60 seconds of flight. In a space rocket, the amount *of fuel required would result in a payload that would be practically* microscopic."

As for gravity, the astronomer doubts that any human being could retain a rational mind in space travel because of the lack of gravity in the stratosphere.

"Inside a space ship," Streeter said, "the mere act of lifting a hand to scratch yould nose would be sufficient motion to send you bouncing toward the ceiling. Your breath would collect in a little cloud in front of your face and strangle you."

Streeter said the estimated cost of a space station a thousand or more miles up is $4,000,000,000 and if it could be built a single hand grenade could blow the would be at least $3,000,000.

Fuel cost alone, he added, for a one-way trip would be at lease $3,000,000.

It seems as if the time is not imminent when a quiet drive to the country in the family chariot will be considered "old hat."

Farm Price Movements

Farm prices on the whole have been going down more than non-farm prices on the whole. Between January 1952 and January 1953 average prices received by farmers fell by 11 per cent, average prices paid by farmers by only two per cent.

Among the reasons given for the downward course of farm prices are increases in production (and carry-over) of many crops and a slackening in foreign demands, especially for wheat, cotton, tobacco, certain oils and fats. Unless these factors change, O. V. Wells, chief of the U. S. Bureau of Agricultural Economics, told a Senate committee recently, net farm income may well run five per cent lower in 1953 than in 1952.

But whereas the typical farmer lost ground on prices in 1952, he had gained ground the year before that. In the year 1951 as a whole, the average of prices received by farmers (for crops and livestock) was 18 per cent higher than in the year 1950. The average of prices paid by farmers (for commodities, farm labor, interest and taxes) was only 10 per cent higher in 1951 than in 1950.

If we go back to the outbreak of the Korean War in June 1950, we find that prices received by farmers are ony eight per cent higher now than then, while prices paid by farmers are 11 per cent higher. To sum up, farmers as a whole have more than lost, as far as price movements are concerned, the ground they gained after the Korean War outbreak.

In Wake Of Invasion

Nobody can beat the Dutch when it comes to courage and spirit. Their dead after the flood numbered 1,500. More than 300,000 lowland dwellers were left without homes. Altogether a million Netherlanders are in some degree of distress out of a total population of 10,000,000. That's as if 15,000,000 Americans had suddenly been struck by disaster.

One-fourth of Holland's arable land is reportedly badly pickled in brine. This will do greater and more lasting damage, proportionately, than did the great drought of the western United States 20 years ago.

Bales of clothing gathered in this country have swamped air and water lines across the ocean. The prime need now is money—which involves no transportation problem. Money is needed for the relief of refugees, and credit to restore the dikes and clean up the mess.

The Netherlands no longer depends on a colonial empire as a sources of riches. Will friends rally around Holland now? They would do so if an aggressor nation were storming over the eastern border. This time it is the natural phenomenon of an aggressor ocean. An ocean on the rampage can be as destructive as war.

How To Keep Well

By Dr. T. R. Van Dellen

To the limit of space, questions pertaining to the prevention of disease will be answered. Personal replies will be made under proper limitations when return stamped envelope is enclosed. Dr. Van Dellen will not make diagnosis or prescribe for individual diseases.

Pregnancy In Older Women

The best years for women to bear children are between the ages of 20 and 25. Labor is easier and likely to be of short duration and there is less tendency to develop complications such as hemorrhage and toxemia. But this does not mean that it is dangerous for women in other age groups to bear children.

Some of the easiest confinements I have witnessed occurred in 17, 18 and 19 year olds. Many of these young women are surprisingly well developed and have all the equipment for a perfect job. Furthermore, they are strong and in excellent health. Women over 30 are not so fortunate but the handicap is not as great as we have been led to believe. Many of the hazards have been exaggerated. Women who have had several babies know the value of preparing for childbirth well in advance and usually sail through the process without complications.

The same is not always true, however, of the women of 35 who is delivered of an infant for the first time. Obstetrically speaking, these gals are classified as elderly primiparae as the childbearing age extends from approximately 20 to 40 years. In the past, physicians always kept their fingers crossed when consulted by women in their late 30s who were about to have a first child. Labor is longer and more difficult and, after delivery, nursing problems and breast troubles are said to occur.

However, most of these problems have been exaggerated not only by the physician but by the patient. Many studies substantiate this statement and we now know that the majority of complications are avoided when the elderly primipara consults the physician early in her pregnancy or before the family is planned. This helps her to discover any physical disturbances and to build up her own health before undertaking the task.

A followup study along this line was conducted by Doctors Donald G. Johnson and R. Vernon Colpitts of New York Lying-In hospital, who investigated two groups of patients. The first (series A) consisted of 30,880 women who were delivered of full term or premature infants in an 11 year interval from 1932 to 1943. Of these, 830 were *classified as elderly primiparae.* The second group (series B) covered the succeeding 7¼ years. In this time 26,608 were delivered of their first child and 944 were 35 years of age or older. In both groups some complications were observed more frequently than in the younger groups. One hundred and thirty-seven (7.5 per cent) had fibroids which in many instances were large enough to require cesarean section. Approximately 13 per cent had toxemia but with the improved treatment we assume the second group received there was only one death from this cause.

In series A, labor was prolonged in 17.59 per cent and 8.4 per cent in series B. This trend was noted also in the younger group and is a sign of obstetrical progress. The more frequent recourse to cesarean section in the older age group accounted for some of the reduction. As a result, the average length of labor in series B was 13.37 hours in contrast to 20.41 hours in series A.

TOMORROW: Treatment of leukemia is discussed by Dr. Van Dellen.

HYPERTENSION

T. C. writes: What causes high blood pressure?

REPLY

The causes vary but in the more common vascular type the blood vessels are narrowed owing to a contraction or spasm of the walls. This increases resistance against the flow of blood and, to overcome the handicap, pressure increases. Send a stamped, self-addressed envelope for leaflet on hypertension.

UNLOCK THE JOINT

L. P. writes: Is a locked knee dangerous?

REPLY

In this condition the torn cartilage is caught in the hinged part of the joint. Unless the defect is allowed to heal spontaneously with rest or is corrected surgically, the victim will become disabled whenever real exertion is attempted. Even a slight twist or misstep can throw the cartilage out of its normal position.

HEART DISEASES

P. L. writes: How many types of heart diseases are there?

REPLY

Approximately 21 main varieties.

ADDICTED TO LUMBAGO

W. L. writes: Every winter I suffer at least one attack of lumbago. I try not to become chilled and would like to know if there are any other preventive measures I could take.

REPLY

Avoid drafts, heavy lifting, and fatigue. Inserting a board between your mattress and springs will prevent sagging of the bed, a situation that may be a factor in your backaches.

SPASM AND ALLERGY

G. H. writes: Is allergy a factor in pylorospasm?

REPLY

This is one of many causes. In pylorospasm caused by allergy, food is likely to be the culprit.

Plans For The East German Wing

DREW PEARSON on

The Washington Merry-Go-Round

New Agriculture Chief May Lose Job Over Farm Crisis; Farmers Complain About High Costs, Low Profits; New GOP Club Evokes Ministers' Criticism

WASHINGTON — Secretary of Agriculture Benson doesn't know it, but the White House is thinking of firing him if the farm crisis gets much worse. His hostile attitude toward price supports at the same time farm prices are dangerously skidding has made him the logical target in case the administration decides it's necessary to appease the farmers.

One White House aide remarked privately that Benson is "expendable" and may be jockeyed out of his present hot seat into a less controversial job, perhaps as an ambassador.

Meanwhile, here are the latest *clouds on the darkening farm* horizon:

1. Farm prices, now at a post-war low, are expected to fall another five per cent in the next few months. Yet the cost of marketing farm products has gone up. Thus the farmer, who got 54 cents of the housewife's dollar in 1945-46, now receives only 45 cents.

2. Farm exports have fallen off 30 per cent in the past year, leaving the farmers' bins overloaded and adding pressure to the downward price trend. The situation is so bad that senators are considering an international food reserve to stabilize the international market and shift food from surplus to starvation areas.

3. Farmers are so wrought up over plunging prices and Benson's remarks against supports that some farm-state Republicans were actually afraid to go home for Lincoln Day speeches. Senate Agriculture Committee Chairman George Aiken of Vermont is trying to shush congressional critics, is pleading that the storm will blow over. However, the lid is about to blow off Capitol Hill.

Farmer Pays More

What has the farmers especially riled is that their costs are creeping up at the same time their prices are tobogganing down. For example, consumers paid $722 in 1951 for what is known as the "farm-food market basket." Of this, the farmers got $360 and the handlers, processors, and distributors got $362—an even split. One year later, however — 1952 — the same "farm-food market basket" cost the consumers $739, an increase of $17, while the farmer's take was down $20 to $340. The middlemen's charges, on the other hand, were up $37 to $399.

In other words, the farmer not only is getting less for what he sells, but is paying more for what he buys.

One basic cause of tumbling farm prices is the drastic drop-off in agricultural exports, particularly wheat and cotton. To counteract this, a group of senators, led by Montana Democrat Jim Murray, are studying a proposal to establish an international food reserve.

The idea would be to collect surplus food in an international clearing house and distribute it to countries under the shadow of famine and starvation. Countries putting food into the reserve would draw out raw materials, such as iron and oil.

Murray argues that the world problem is not overproduction but underproduction; that our fellow men are starving in some countries while food stacks up at home. He also claims that an international food reserve would stop the shrinking foreign markets and declining farm prices.

Benson's "Middlemen"

Meanwhile, the farmers are taking their ire out on Secretary of Agriculture Benson, a man of high integrity but outspoken views. His blunt statements in favor of a "free market" rather than "government bounty," and his description of price supports as "disaster insurance" required courage but were a reversal of President Eisenhower's campaign promise for 100 per cent parity price support. Ike even went further than Adlai Stevenson in this promise.

Farmers claim as much right to government subsidies as the big manufacturers who get tax amortization and tariff protection, or the workingmen who receive retirement and welfare benefits, or the big airlines and shipping companies that draw outright subsidies.

The farmers complain that Benson has loaded the Agriculture Department with agricultural middlemen, not the men who till the soil but those who "farm the farmers." Traditionally, these middlemen have fought against price supports in order to keep farm prices low and their own profits high.

Benson's top assistants and advisers are now so predominantly processors and businessmen that his fellow Republican and chief congressional critic, Sen. Milt Young of North Dakota, remarked to him caustically: "So far as I know you have not appointed any farmers."

To appease Young, Benson sent his new Commodity Credit Corporation chief, John H. Davis, around to pay a good-will call. However, Davis promptly got off on the wrong foot by lecturing the senator that he shouldn't be criticizing Benson but helping him.

"We are all part of the same team," Davis pleaded.

Abruptly Young retorted that he intended to keep on criticizing the the senator as long as farm prices are declining and the farmers are facing disaster.

Cocktail Chatter

The plush, new Capitol Hill club, built as a Republican refuge in the shadow of the Capitol building, has stirred up a storm of pulpit-pounding. The ministers denounce it as a "drinking club." . . . . The club's confidential prospectus describes what it's like inside. "(The facilities) will include a specious lounge or meeting room, a dining room seating about 300 people, private dining room, reading rooms, barber shop and bar cafe," says the prospectus. "In addition, there will be about 30 double bedrooms, some for transients and some for members who may wish to rent them by the year. Furnishings and equipment are to be the best and the cuisine and service, while not elaborate, will be the finest obtainable with prices as low as possible." . . . . Those getting the worst roasting from the preachers are the senators on the club's board of governors—Homer Ferguson of Michigan, Everett Dirksen of Illinois, Frank Carlson of Kansas and Hugh Butler of Nebraska. . . . The proprietors are now trying to raise $400,000 to build a Republican National Headquarters next to the club. . . . Each state has been assigned a quota to raise, will be rewarded by having its shield on the cornerstone.

By The Bell Syndicate, Inc.)
(Copyright, 1953,

On The Line

By BOB CONSIDINE

WASHINGTON — (INS) — The Navy's upper brass has never looked worse than during its deplorable treatment of Capt. H. G. Rickover, Annapolis '22, who is more responsible than any other individual for the creation of the atomic submarine.

Capt. Rickover, admittedly a genius and sorely needed by the Navy as it emerges into an era of atomic propulsion as momentous as the change from wood to iron and sail to steam, must now retire from the service though in his early 50's.

The Navy Selection Board, in effect the board of governors of one of the world's most exclusive clubs, twice passed him over when appointing new admirals. A Navy code ordains that captains twice rebuffed must get out.

Rickover's crime? He will not permit uniforms or symbols of rank of any sort to be worn in his works. Strictly noncomformist, he believes that admirals should work for ensigns if the ensigns happen to know more as scientists than do the scientific admirals. It was by insisting that talent be the only yardstick by which a man's worth must be measured that Rickover was able to provide the Bureau of Ships with plans for the atomic submarine which is now nearing completion at New London, Conn.

The Navy as a whole, of course, appreciates what Rickover has done. There is now taking place an experiment without precedent, preparing for the day when U. S. submarines will be able to circle the earth without surfacing. A complete sub crew has been submerged off a pier at the Navy Yard at New London for two months, as part of a training and research program.

But the man who did so much to develop this revolution must retire because he was not properly reverent before rank while working night and day to reach the goal. His boss in the Bureau of Ships recently wrote a piece about the atomic sub for a national magazine and didn't even mention Rickover's name.

"You want a crusade?" Sen. Henry Martin Jackson (D) of Washington asked me the other day. "Then hop on the Rickover case. It's really shocking, what's happening to that man. I spoke to Secretary Kimball about it some time ago and all he could answer was something to the effect that he couldn't go over the selection board's head.

"Rickover is an intellectually honest scientist. He doesn't pine to be an admiral, really. He isn't looking forward to the big money which General Electric or Westinghouse would be happy to pay him when he retires. What concerns him, and all of us, is that young Navy men of scientific bent may be frightened away from scientific work when they see how lowly the work is regarded by the older brass."

Wonder what ever became of that famous letter written by J. Edgar Hoover to the then secretary of commerce, Averell Harriman, about the F.B.I.'s assay of Dr. E. U. Condon? It was sent to Harriman about the time the House Un-American Activities Committee was calling Condon — then head of the National Bureau of Standards — the "weakest link" in our atomic security.

Mr. Truman ordered Harriman to send the letter to the White House and resisted all subsequent efforts by the committee to air it.

The British are now thinking and planning beyond the jet-liner Comet, while we're still several years away from our first such plane. A passenger version of the Hadley-Page H.P. 80, a better than 600 MPH crescent-winged bomber, is on the drawing boards. It will be a two-deck job, carry 150 passengers, fly nonstop from London to New York in 6½ hours (one plane could make three trips a day) and cost the operators only a penny a mile.

Today In Washington

By DAVID LAWRENCE

WASHINGTON — There's much food for thought in the results of a post-election survey made by the Survey Research Center of the University of Michigan just announced. It could influence the thinking and the course of action of both parties in Congress between now and the next elections.

The study—which was scientifically conducted, with interviews among voters of all kinds, both before and after the election—is an example of the real service that public opinion polls can render when they confine themselves to research on the behavior of the electorate rather than to predictions of the outcome of elections.

The University of Michigan's fact-finders reveal that General Eisenhower won by "swinging a substantial number of Democrats into the Republican column while holding virtually all of the traditional Republican voters."

It was found, too, that "one out of five votes came from Democrats who crossed party lines" and that "independent voters, those with no customary party preference, also went for Eisenhower by a two-to-one margin."

Supports GOP Theorists

Thus, there is support for both of the views held by Republican theorists before the election. Senator Taft always argued that the Republicans could win by holding their own vote and converting Democrats who thought the same way. Others insisted that the "independent" voters who had no particular party ties constituted the balance of power.

The Michigan research report says that the Eisenhower victory wasn't brought about "by the defection of any particular group from the Democratic ranks, but by a general shift toward the Republican candidate in almost all classes of voters."

Labor leaders will note that the Michigan interviewers discovered that, while "labor union members and blue collar workers stayed in the Democratic column in 1952, Stevenson's lead among them was less than that piled up by President Truman in 1948." But white collar workers, who had split evenly in 1948, gave Eisenhower a five-to-three majority in 1952, and farmers "swung heavily into the Republican column."

The failure of more votes to go to the Republican congressional nominees from those who balloted in favor of Mr. Eisenhower is noted, but the reasons are not yet available, as there will be further reports from this research over the next two years. It would appear that the use of straight tickets on a single ballot in some states will have to be evaluated alongside the ballots for Congress which in many states now are separated from the Presidential candidate ballots.

What is mose interesting about the whole study, however, is the question it provokes as to whether all the hullabaloo raised and money spent during Presidential campaigns is worth while. The Michigan report says:

"Most voters appear to have made up their minds early. After the election, 68 per cent of those who had voted said that they had known how they were going to vote as soon as the nominations were held or even before. Most of them did not even give the other candidate serious consideration."

Confirms Previous Decision

This corroborates statements often made in these dispatches that what is said and done in the period of three and a half years before a national campaign is more influential than what is said or done during the 90 days of a campaign. To reach the undecided vote and to hold one's own party in line, the arguments and debate of a campaign are necessary but usually the outcome confirms a previous decision by the voters rather than any success in converting those who have already decided.

The Michigan study also would tend to confirm the theory that it is the previous reputation of the major party itself rather than the respectability or stature of the candidate which counts, especially when he is relatively unknown when nominated.

The Michigan study also puts the "undecided" or "uncommitted" vote in proper perspective. It says:

"Some voters, approximately 10 per cent, wavered from one candidate to the other down to the last week or two of the campaign. These procrastinators finally split their votes in about the same ratio as did all other voters. This was in marked contrast to the 1948 campaign when, according to an earlier research center study, a late shift of undecided voters to the Democratic column played an important part in helping elect President Truman."

The mistake made by most of the 1948 pollsters was to assume the "uncommitted" vote would split in the same ratio as the other voters. This did happen, of course, in 1952. But it raises the question now whether the "decided" vote also may have been wrongly polled in 1948, because if it had been recorded in a ratio substantially in favor of Truman, the "undecided" vote might well have been found to be the same as the "decided" vote.

Analysis of these studies will tend to show the importance of the "decided" rather than the "undecided" vote in political campaigns. This should encourage both Republican and Democratic leaders to mind what they are doing and saying now, instead of depending on campaign oratory to extol or to attack the record, as the case may be.

(Copyright, 1953, New York Herald Tribune Inc.)

These Days

By GEORGE E. SOKOLSKY

The Troubles Of Israel

In troubled times, every disturbance among nations affects all countries. No one can foretell where Soviet Russia will strike or where Soviet Russia intends to develop disturbed areas.

The state of Israel is small and new, having been recognized in 1948. It is the first Jewish state to come into existence since 70 A. D., when the Romans burned the temple dedicated to God in Jerusalem.

The Jews are a curious people, because they have survived dispersion, enforced assimilation and relentless persecution. This survival has nothing to do with nationalism because in the nearly 2000 years of the Diaspora, Jews have been absorbed into many nations. It has nothing to do with race, for anthropologically and ethnologically, existing Jews are of many races, including Asiatic and African. Wars, rape, enforced and willful assimilation over this long period have altered the racial measurements of this people.

The Jews survived as a monotheistic, unitarian religion basing their beliefs upon the Old Testament, as interpreted by sages and rabbis in an encyclopedic work which goes by the generic term, "the Talmud."

The essence of the Jewish faith is that there is one God and that He revealed His moral law to Moses, who transmitted it to his people. The legal basis for the moral law is that it comes from God. This law of life is the foundation of Christianity and Islam. Jesus Christ was a Jew as were most, if not all, of the Apostles.

The deep and profound love of the Jew for the Torah, for the fundamental moral law revealed by God, the acceptance of the Law as a culture and a civilization, kept the Jews together throughout all their historic vicissitudes. As Rabbi Solomon Freehof said a year ago at the Natural Law Institute of Notre Dame University:

". . . If men believe that the law is essentially natural and God-given, then with even a minimum of police power, order will reign. If men understand the legal foundations of their own government, they are the intelligent citizenry against which no tyranny can prevail. This is the experience and the universal meaning of Divine-Natural Law in Jewish history . . ."

In this adherence to the Law and in the literature of the Jews, which includes the Psalms and the Prophets, the small land in the Crescent of Fertility became tremendously important. At every historic heartbreak, the Jew turned his face toward Zion. One wall of the temple stood as a reminder of the days of glory, but a more passionate adherence was to Mount Sinai and to Jerusalem.

Political Zionism is a comparatively new movement in Jewish history, having been introduced by Dr. Theodore Herzl, a Viennese journalist, after the Dreyfus trial in France. The first Basle congress, laying down a program for political Zionism, for the restoration of a Jewish political state in Palestine, took place in 1897. It was not, however, until Dr. Chaim Weizmann succeeded in obtaining the Balfour Declaration, in 1917, that this movement took on political reality.

The establishment of the Jewish state of Israel, at the time it occurred, was as much a reflex to the genocide of Hitlerism as to Zionism. Many who were not deeply concerned with Jewish problems as such were shamed by the ugliness and brutality of anti-Semitism, and supported the concept of an area upon the earth to which homeless Jews could go under their own auspices to re-establish their lives.

The founding of a new state, in an unprotectable area, in troubled times, is fraught with danger and difficulties. Actually, Israel exists legally by the authority of recognition by the United Nations. Soviet Russia voted for this recognition. The small state faced destruction from the start, in the conflict between Soviet Russia and the United States and the opposition of the various Arab countries.

There can be no doubt that Soviet Russia had hoped that because so many of these people were refugees from Hitlerism, they would be favorably disposed toward Stalin. This has not happened. Instead, Jewish culture reasserted itself in Israel, a culture based on the Natural Law of God. No Soviet enclave appeared in Israel.

The antipathy of Soviet Russia for Israel has been marked during the past two years. Their relations are now ended. Stalin will intrigue for the destruction of Israel, but with no greater success than Antiochus Epiphanes, Titus, or Stalin's predecessor, the Procurator Pobyedonostzev.

(Copyright, 1953, King Features Syndicate, Inc.)

Council Requests Ceiling Removal On Taxing Power

The Mayor and Council by resolution today asked that the limitation on its tax levy power be removed.

The city currently levies 95 cents on each $100 of assessable property, as provided in the code. This plus 33 cents for debt service gives the tax rate of $1.28.

Cited is the increased cost of operation plus impossibility of maintaining satisfactory standards of performance and rendering necessary services.

Copies of the resolution are being sent the County Delegation and State Senator Robert B. Kimble.

City Auditor Arthur B. Gibson said the city request, if approved, does not necessarily mean an increase in the tax rate. He said the step is a precautionary measure against curtailment of city services.

Arrange Water Bond

Council also approved a motion to arrange for sale of $150,000 in bonds from the $350,000 issue approved in 1949 by the Legislature and known as "Water improvement Bonds of 1949."

Gibson explained that the issue was authorized to take care of improvements at Lake Gordon. Since work started, however, costs went up and sale of the bonds will help pay for new filters and the chemical building.

Originally, the order called for sale of only $100,000 but Gibson suggested to Water Commissioner William G. Edwards that if rehabilitation of the old filters is planned, the amount be increased.

Edwards said that step is contemplated.

$60,000 For Old Filters

George M. Hitchcock, superintendent of the Evitts Creek Water Company, told the council it will cost approximately $5,000 each or $60,000 to rehabilitate the 12 old filters but no work can be done until the new plant facilities are turned over to the city.

The old filters have never been cleaned, Hitchcock added, and it is not known what will be found.

Sale of the bonds will be arranged through the firm of Niles, Morrow, Yost and Dankmeyer in Baltimore.

Several reports were submitted and filed.

Commissioner of Police and Fire John J. Long reported 1,184 arrests last month with fines totaling $1,462. There were 23 fire calls and damage was minor.

Meter Inspector William Buley said revenue decreased $30.14 for the week of February 1-8.

Water consumption for the week ending Sunday was 91,750,000 gallons as compared to 89,840,000 the same period a year ago with a daily average of 13,107,000. The water level at Lake Gordon is three inches above the crest of the spillway and at Lake Koon two inches above.

Daily Bridge Lesson

by Shepard Barclay

HOW A HAND SHRINKS

IT IS amazing to see how an effective looking hand can shrink when two forces operate to minimize its power—the vagaries of peculiar distribution and the errors of the holder. The latter can manifest themselves during both the auction and the play. Occasionally you will see a defender, who should be able to beat a particular contract, give the declarer valuable guidance by doubling, and then following it with one or more mistakes in the play, all of which completes the sadness of himself and his partner while delighting the declarer.

North: ♠ Q 10 4 / ♥ K J 8 4 3 2 / ♦ K J 7 / ♣ 9

West: ♠ K J 8 7 / ♥ A 10 9 / ♦ 8 3 2 / ♣ Q 10 8

East: ♠ None / ♥ Q 7 6 5 / ♦ Q 10 9 6 5 4 / ♣ 7 6 5

South: ♠ A 9 6 5 3 2 / ♥ None / ♦ A / ♣ A K J 4 3 2

(Dealer: South. Neither side vulnerable.)

South	West	North	East
1 ♠	Pass	2 ♥	Pass
3 ♣	Pass	3 ♥	Pass
4 ♣	Pass	4 ♠	Pass
6 ♠	Dbl.		

Anybody sitting behind South's hand would have called his bidding venturesome in the extreme. The only kibitzer, however, was watching West. When the 6-Spades bid was made, both that player and the kibitzer considered it positively doomed. West, indeed, felt so sure of it that he decided to risk helping the declarer by doubling. He had visions of taking two tricks in trumps, one with the heart A and probably a fourth with the club Q, which all told could beat the slam three tricks.

West's first shock came when his heart A lead was ruffed. South promptly led the spade 3 and, placing West with all outstanding trumps when the 7 was played, stuck in dummy's 10. The heart 3 was ruffed by the spade 5 and the spade 6 led, the 8 being won by the Q. The club 9 to the A brought a ruff of the club 2 by the dummy's last trump, making the third trick taken by dummy's spades. The diamond 7 was led to the A, spade A scored, the club Q was felled by the K and the club J ruffed by West's last trump, the K. With only red cards left, West had to lead to dummy's two good kings, and South's spade 9 took the last trick to complete the contract.

West could have assured defeat of that contract by winning the second trick with his spade K when the 3 was led, and then returning a spade. But it seemed to be one of those hands in which he was doomed to do wrongly everything he had a chance to.

* * *

Tomorrow's Problem

North: ♠ None / ♥ J 10 7 4 3 / ♦ K 8 5 3 / ♣ K Q 9 7

West: ♠ A K 10 7 / ♥ A K Q 8 2 / ♦ A 4 / ♣ A 6

East: ♠ 9 8 4 / ♥ 6 5 / ♦ J 9 7 / ♣ J 8 4 3 2

South: ♠ Q J 6 5 3 2 / ♥ 9 / ♦ Q 10 6 2 / ♣ 10 5

(Dealer: West. North-South vulnerable.)

If your 2-Hearts opening bid in the West leads eventually to East being set two in 3-No Trumps, what would you say for yourself?

Distributed by King Features Syndicate

City Will Meet With Railway Heads On Avenue Crossing

The Mayor and Council and representatives of the Western Maryland Railway meet again tomorrow to discuss safety measures for the railroad's Virginia Avenue crossing.

Two proposals by the railway made at a meeting last Tuesday met with opposition from local residents at this morning's session.

Adam Frost, 6 Roberts Street, voiced opposition by letter to a suggestion that the crossing be closed and traffic re-routed by way of the Ford Avenue crossing. Frost said no pedestrian walks are available on Ford Avenue and resulting traffic flow would be dangerous to walkers.

Petition Voices Opposition

A petition signed by 86 residents below the crossing on Virginia Avenue opposed the closing unless a subway be constructed nearby. The petition said closing the crossing would result in time lost by the Fire Department in answering an alarm; property valuation would decrease; children would short cut across the tracks on their way to school with the danger of being killed; and that two deaths had occurred at the crossing and the petitioners did not want to see more.

Mayor Roy W. Eves said the comunications would be submitted at the meeting tomorrow at 2:30 p. m. in his office.

Counter-proposals were submitted last week. The city asked for blinker lights and the railroad suggested closing the Virginia Avenue crossing or the Ford Avenue route.

Mrs. Lucille W. Roeder, commissioner of streets and public property, questioned today whether blinker lights are nationally accepted as safety devices in such a situation and City Attorney Thomas B. Finan said he could write and get a ruling from a national safety organization.

Long Cites Crossing Blocks

Commissioner of Police and Fire John J. Long, meanwhile, asked the city attorney to contact Chester B. Williams, superintendent of the Cumberland Division of the B&O Railroad, in an effort to reduce crossing blocks.

Long said the city should bring pressure to get cooperation since the law limits blocks to five minutes with a fine of from $10 to $25 over that time.

Two weeks ago, Long said, he watched a train partially block a crossing at Baltimore Street and the watchman detailed one-way traffic around it. The commissioner added this created a bad situation for about 15 minutes.

Long said his department has done everything it could to move traffic along Baltimore Street. The next step is to go over or under the tracks, Long added.

Firemen Seek Two Free Days Each Week

Firemen have asked for two days off each week, the Mayor and Council were informed yesterday.

Commissioner of Police and Fire John J. Long said a delegation had asked him to consider the proposal and he was turning it over to the council. Currently, firemen work five days and are off one, Long said.

Long said no complete study of the proposal has been made but he believed the move would mean adding six more men to the department because of changes in platoons.

Liquor Board To Hold Two License Hearings Today

Hearings will be conducted for the holders of two alcoholic beverage license today at 10 o'clock in the Court House before the Board of License Commissioners for Allegany County.

Cited to appear and show cause why their permits should not be suspended or revoked are Edward L. Belfoure, Lena Belfoure and Robert S. Dicken trading as the Hi-Dee Club, 138 North Mechanic Street, and Thornton R. Twigg, license holder at Fairgo Tavern on Route 220.

The Hi-Dee Club licensees were tried before a jury in Allegany County Circuit Court on October 29 on a charge of selling alcoholic beverage to a minor.

The licensees were fined $500. The decision was appealed to the Maryland Court of Appeals and on January 13 the high court issued a mandate dismissing the appeal.

In the other case, Twigg was found guilty on January 19 by a Circuit Court jury on a charge of furnishing beer to a minor.

Testimony in the case was given by a youth and his mother, who both admitted the beer was given the 20-year-old. But the indictment was not specific on the date of the transaction.

Judge Morgan C. Harris gave Twigg a very light fine, $50, because of the circumstances surrounding the case.

Council To Support Armed Forces Day

The Mayor and Council pledged its cooperation yesterday to the observance of Armed Forces Day here Saturday, May 16.

The local observance will be one of the major efforts in the country, according to Lt. Cmdr. W. E. Woodson Jr., inspector-instructor at the Naval Reserve Armory here.

8 HOUR DRY CLEANING SERVICE
Call and Delivery
CITY CLEANERS & DYERS
PHONE 3856

Edelman Suggested For Labor Position

John Edelman, TWUA legislative representative, has been nominated by the Congress of Industrial Organizations as an assistant to the Secretary of Labor, informed CIO sources here report.

Edelman, who has his headquarters in Washington, has been working on labor legislation there for almost a quarter of a century.

He is well known here and has been a speaker at a number of meetings of Local 1874, Textile Workers Union of America (CIO).

Governor's Committee Lists Four Local Men

Four local men are members of the publicity committee of the Governor's Safety-Health Conference which will meet at 2:30 p. m. Friday in Baltimore.

Local representatives are A. T. Brust, Jr., managing editor of The Cumberland News; Eugene T. Gunning, assistant managing editor of The Cumberland Evening Times; A. C. Howard of the Kelly-Springfield Tire Company and M. W. Work of the Celanese Corporation of America.

University Home Rule Again Under Fire In Legislature

Del. Horace P. Whitworth Jr. of Westernport, wants the General Assembly to regain control of the approximately nine million dollars appropriated annually to the University of Maryland.

Whitworth claims that the school has millions of dollars in Europe which have never been audited.

"It isn't right that Dr. H. C. Byrd, president, should be allowed to establish or abolish schools either within the state or overseas," he said.

An avowed foe of University "home rule," Whitworth claims he is gaining support to return control of the school to the state.

The hearing on the "home rule" repeal bill will be conducted by Del. Wilkinson (D-Prince Georges), a close friend of Dr. Byrd.

He said the contrast between the new method of spending funds under "home rule" administration and the old way will be explored.

Wilkinson said witnesses will include Judge William P. Cole Jr., chairman of the University Board of Regents; Budget Director James G. Rennie, Comptroller J. Millard Tawes, Treasurer Hooper S. Miles, and Nathan L. Smith, director of the Department of Public Improvements.

Veto Overriden

The politically powerful university president, Dr. H. C. Byrd, succeeded in inducing the 1952 General Assembly to override Gov. McKeldin's veto and let the Board of Regents have greater powers in running the school.

But within hours of his victory, Dr. Byrd was forced from the floor of the House of Delegates amid cries of "Get out, Get out."

The unprecedented action came after a bond bill arrived at the House for action with $578,000 for the university tacked on to it as a Senate amendment.

Tempers broke in the early hours of the morning in the final session, and Dr. Byrd suffered what may have been his first legislative defeat in 15 years.

A bill to repeal the home rule powers of the University is before the committee. Del. Bradshaw (R-Montgomery), one of the bill's sponsors, believes the measure concentrates "too much power in an individual who is not directly responsible to the people of Maryland."

Welding Schools Planned In Area

J.W.N. Nicodemus, salesman for C&L Welding Supplies, Cumberland dealer for the Lincoln Electric Company, manufacturer of arc welding equipment, has returned from Cleveland, Ohio, where he attended a week-long course to learn the latest welding developments and how to teach them in welding clinics.

Nicodemus cited new hardsurfacing materials as one new development of special interest.

The course included, in addition to new welding developments, training in all types of welding operations and other uses for welding equipment such as soldering, brazing, cutting, gouging and hard surfacing. Special emphasis was placed on conduct of welding schools, several of which Nicodemus plans to have in this area.

Driver Receives 30-Day Sentence

Unable to pay a fine of $101.45 on a state motor charge, Raymond F. Iser of Wiley Ford was sentenced to 30 days in Allegany County Jail yesterday in Trial Magistrates Court.

Iser, who pleaded not guilty, was taken into custody late Saturday night on Lafayette Avenue.

Another driver, Charles Edward Gray, 24, of 900-block Gay Street, drew a fine of $11.45 after he pleaded not guilty to a state count. His auto collided with two different cars on Route 40 at Nave's Crossroads and on Long Hill.

Operators of the other vehicles were George Clair Grimes, 22, of Oak Street, and Merle Dolly, 27, Baltimore Pike. Damage to their machines was estimated at $200 each.

Riding with Gray was Leonard Welsh, about 25, also of Gay Street, who was charged with disorderly conduct in connection with another case. He posted $10 bond for trial in Police Court.

Baltimore Youth Gets 30-Day Term

An 18-year-old Baltimore youth was given a 30-day jail sentence this morning in Trial Magistrates Court for unauthorized use of a motor vehicle here.

Police said the defendant, James S. Muir, admitted stealing a car owned by William S. Snyder, Bedford Road, from the Queen City Hotel parking lot last Wednesday.

Muir was arrested after a chase outside Hagerstown. The machine was damaged when it hit a tree.

Pollock Is Advanced In TWUA-CIO Post

William Pollock, secretary-treasurer of the Textile Workers Union of America (CIO), has been named executive vice president to fill the unexpired term of Mariano S. Bishop, who died recently.

Pollock is well known here and has installed officers of Local 1874, TWUA, on a number of occasions.

Musterole breaks up chest colds'
CONGESTION in nose, throat and upper bronchial tubes!
At the first sign of a cough, sore throat and aching soreness due to a cold—rub on highly medicated, *concentrated* Musterole. This great pain relieving rub not only brings speedy relief but *instantly* starts to break up painful local congestion.
Musterole creates a wonderful *protective warmth* on chest, throat and back (like a poultice)—you can *feel* it work to bring amazing relief.

Worry of FALSE TEETH Slipping or Irritating?
Don't be embarrassed by loose false teeth slipping, dropping or wobbling when you eat, talk or laugh. Just sprinkle a little FASTEETH on your plates. This pleasant powder gives a remarkable sense of added comfort and security by holding plates more firmly. No gummy, gooey, pasty taste or feeling. It's alkaline (non-acid). Get FASTEETH at any drug store.
—Advertisement.

WHAT'S IN YOUR MEDICINE CHEST?
The medicine chest, traditional guardian of your family's health, will serve you well only if you check its contents regularly. Make sure that all bottles are properly labeled, and discard medicines no longer in use. If supplies are low, order replacements promptly. And be certain you have on hand all of the things you are likely to need.
Every medicine cabinet, for instance, should contain a good clinical thermometer. Through its use, you can quickly tell when you should call your doctor.
Your medicine chest should also contain such first aid essentials as gauze and elastic bandage, a good antiseptic, adhesive tape and absorbent cotton, bandage, scissors and aromatic spirits of ammonia. Aspirin, rubbing alcohol and petrolatum are other supplies which should be included.
Foresight in providing these few simple aids can contribute greatly to your family's health and safety.
Phones 3646 - 943
Free Delivery
Walsh & McCagh PHARMACY
101 N. Centre St.

ENJOY a weekend in Washington!

See Congress in session . . . the Washington Monument . . . the Lincoln Memorial . . . the White House . . . the handsome government buildings in one of the world's most beautiful cities. And you're within easy reach of everything when you *stay Statler!*
HOTEL STATLER
16th Street at K and L Streets, N. W.
WASHINGTON, D. C.

This you will discover:
*No other car gets away from a standing start with the combined quickness, quiet and smoothness of a 1953 Buick with Twin-Turbine Dynaflow Drive.**
With two turbines instead of one—and with engineering advances all through this miracle automatic transmission—*you can get from zero to 30 mph before you take two breaths—and with more silence and efficiency than ever before.*
Beyond this, there's new power that makes the entire range of performance more electrifying.
In every 1953 Buick SUPER and ROADMASTER you'll find the world's most advanced V8 Engine—the first *Fireball* V8. In every 1953 Buick SPECIAL you'll find the famed F-263 Fireball 8 Engine redesigned to provide record horsepower and compression for this budget-priced Buick Series.
But all this flash-fast getaway, this new quiet, this stepped-up efficiency, this more spirited performance, can be judged only at the wheel of a Golden Anniversary Buick with Twin-Turbine Dynaflow.
Will you stop by and try one—with our compliments?
*Standard on Roadmaster, optional at extra cost on other Series.
Television treat—the BUICK CIRCUS HOUR—every fourth Tuesday
Enter GENERAL MOTORS $194,000 BETTER HIGHWAYS CONTEST
See Your Buick Dealer for contest blanks and full information
WHEN BETTER AUTOMOBILES ARE BUILT BUICK WILL BUILD THEM
Thompson Buick Corporation
429 N. Mechanic Street
Cumberland, Md. Phone 1470
St. Cloud Motors
102 E. Main Street
Frostburg, Md. Phone 441

Girl Scout Council Names Chairmen, Receives Reports

Chairmen were named and committees reported at the meeting of the Girl Scout Council last night at the scout house. F. Allan Weatherholt was named chairman of the Staff and Office committee; and Arch Hutcheson, chairman of the Finance committee.

Mrs. A. J. Cioni reported the cookie sale orders will be taken March 12 until 26 and delivery made in April.

Reservations for the Parent-Daughter dinner, March 12 must be made by the 6th, Mrs. E. F. Brewer, Program chairman announced. The theme is to be International Friendship. She also reported on the scouts collecting for the March of Dimes.

Mrs. Joseph Williams, chairman, Mrs. Loren Morey and Mrs John Stark, Council Meeting committee are to arrange a meeting in May.

The new leaders training course has been postponed until March, Mrs. Milton Beneman reported.

Miss Olive Hurlburt showed moving pictures of "The Board Members Job in the Girl Scout Council," and distributed note books on the subject.

CD Nurses To Hear Dr. Roth Tomorrow

A meeting of the Civil Defense Nurses Training Program will be held tomorrow at 8 p. m., in the Footer building, South Mechanic Street.

Dr. Oliver Roth is to speak on "communicable diseases."

Bedford Road Firemen and Auxiliary will hold a ham supper from 4:30 until 8 tonight at the fire hall.

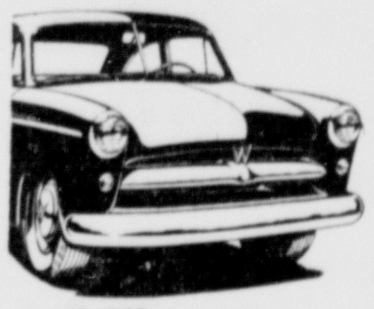

1953 Aero Willys

PRICES AS LOW AS $1499.50

Aero-Lark 2-Door Sedan, List Price F.O.B. Toledo, Ohio, plus Federal Taxes, State and Local Taxes, if any, Freight, Delivery and Handling Charges, Optional Equipment, Extra.

Penn Mar Motor Co.
Corriganville, Md. Narrows Park, Rt. 40
Phone Cumberland, 5353

Fort Cumberland Motor, Inc.
361 Frederick St., Cumberland, Md.—Ph. 2665

Akron Couple Come Here To Wed

The marriage of Mrs. Margaret Virginia Ford, Akron, Ohio, to Clifford Shaffer, Akron, son of the late Mr. and Mrs. Campbell Shaffer, St. George, W. Va., was solemnized February 2.

Mr. and Mrs. Britton O. Shaffer, city, brother and sister-in-law of the bridegroom, were the attendants for the ceremony performed in the parsonage of Centre Street Methodist Church, by Rev. Howard Amoss.

The bride and her attendant both wore tan suits with gardenia corsages.

After a trip to Washington and through Virginia, Mr. and Mrs. Shaffer will reside at Redwood Avenue, Firestone Park. The former is employed by the Goodrich Tire and Rubber Company and the latter by the Hard Rubber Company, Akron.

Jo Ann Stangel Joins English Honorary Society

Miss Jo Ann Stangel, daughter of Mr. and Mrs. John Stangel, 501 Cumberland Street, has been initiated into the English Honorary Society of West Virginia University.

Miss Stangel is a member of the Writer's Forum and on the staff of the Monongahela magazine. She is a junior at the University majoring in English with a minor in Speech.

Potomac Valley Planning Group No. 1 will meet at the home of Mr. and Mrs. John T. Mason, Cresaptown, at 8 tomorrow night.

Thursday, Feb. 19th
Remember
The
Date!
IT'S THE EVENT
YOU HAVE BEEN
WAITING FOR
ORMOND hosiery shop
105 BALTIMORE ST.

JUST MARRIED—Mr. and Mrs. Clifford Shaffer, Akron, are shown following their marriage here, February 2. Left to right are Britton O. Shaffer, city, who served as his brother's best man; the bridegroom, the bride, the former Mrs. Margaret Virginia Ford, and Mrs. Britton Shaffer, matron of honor. The couple will reside in Firestone Park.

Lecturer To Address Club

Mrs. O. W. McNeese, Washington, will address the general meeting of the Woman's Civic Club, at 2 Thursday in the Emmanuel Episcopal parish house. Her subject is "Presidents' Wives."

A noted lesturer and native of Louisiana, Mrs. McNeese received her AB degree from Newcomb College, Yuland University, and M. A., from Louisiana State University.

The International Relations Group, under the chairmanship of Mrs. Lloyd Buchanan is in charge of the program.

Sport Club Meets Thurs.

The Women's Sport Club is holding a dinner meeting at the Ali Ghan City Club, Thursday at 6:30 p. m.

Following the monthly business session cards will be played.

Mrs. Veronica Schleifman is chairman of the committee, which includes Mrs. Gerry Hoff and Miss Elizabeth Hoover.

WIFE PRESERVERS

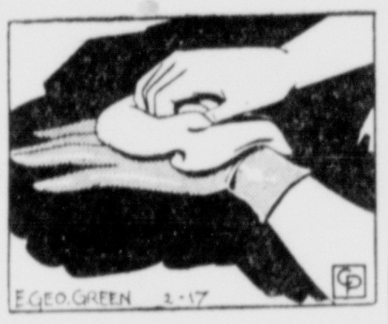

When you wash your rayon gloves, put them on the hand while still wet, then stroke and blot the moisture out with a dry bath towel. *Remove gloves carefully from the* hands and let them dry on a flat surface away from heat. They will fit as perfectly with this treatment as when you bought them.

World Day Of Prayer Being Observed In 7 Churches, Fri.

Friday in over 100 countries, people of many nations will pray "for the light of God to shine upon the earth." Prayers of "adoration, thanksgiving, penance and intercession will be offered for peace and brotherhood."

Cumberland Council of Church Women will join the observance of the World Day of Prayer in several different churches. The theme carried out in all services is "Walk as Children of Light."

Centre Street Methodist Church is having a 2 p. m., service. The guest speaker is Rev. Lloyd C. Voll, pastor of St. Matthews Evangelical and Reformed Church; Mrs Kenneth Beck is music director and Mrs. L. G. Bridgers, council president, is leader.

Living Stone Church of the Brethren, South Cumberland, is having a service at 7:30 p. m., with Rev. Milton M. Robinson, First Brethren Church, guest sepaker. Mrs. Arthur Scrogum is in charge of the music, and Mrs. Alice Campbell is guest soloist. Mrs. Ralph Isiminger is leader.

Five other services will be held at 7:30, in the following out of town churches, Ridgeley Evangelical United Brethren; LaVale Baptist, Cresaptown Methodist, Zion Methodist, Bedford Road; and Davis Memorial, Oldtown Road.

There also will be three radio programs, with the local council sponsoring one at 2:15 Friday over WTBO. The National Council, through the auspices of the local council, will have a religious message by Mrs. Peter Marshall on WCUM at 10:45 p. m., and WDYK, Miss Mary Margaret McBride at 6:05.

Mrs. John S. Cook is in charge of arrangements with Mrs. Isiminger cochairman.

Mr. and Mrs. George W. Banzhof, 349 Baltimore Avenue, have returned from attending the funeral of the former's niece in Williamsport.

Meramec Caverns in Stanton, Mo., is the world's only five-story cavern.

22 Take Music Training

The time for the next three of the series of Music Training meetings has been changed from 10 until 10:30 o'clock.

The first of the series was held yesterday at the library. County chairmen, Mrs. Douglas Smith, Mrs. R. W. Trevaskis and Mrs. Harry Barton are in charge, assisted by Mrs. Paul Gilford. The meetings are being held each Monday this month.

Yesterday the homemakers learned the basic music reading; terms used in music and how to lead music.

Attending were Miss Thelma J. Allin, assistant home demonstration agent; Mrs. Herbert C. Heineman, Mrs. Edgar Hounshell, from the Cresap Homemakers Club; Mrs. William Flora, Mrs. Carl Smith, East Side; Miss Pearl Wilson, Mrs. Myrtle Gilson, Mrs. Nellie Chaney, Flintstone; Mrs. Ralph Rice, Mrs. John Beckman, Mrs. Joseph Wheeler, LaVale.

Mrs. Charles Albright, Mrs. Lloyd Wade, Mt. Savage; Mrs. J. Frank Young, Mrs. C. Raymond Burkey, Mrs. R. R. Brotemarkle, North Cumberland; Mrs. Charles Frost, Twiggtown; Mrs. Charles Callis and Mrs. Irene MacDonald, Valley Road.

The famed English author, George Eliot, was born Mary Ann Evans.

To Observe Anniversary

Alumni of Johns Hopkins University have been invited to attend the celebrations of the 77th anniversary of the founding of the university.

The celebration is being held February 23 in the Maryland Casualty auditorium, at 11 a. m.

Morris A. Soper, United States Circuit Court judge, will deliver the address.

Arthur Christman and daughter, Betty Lou, Route 3, Cumberland, have returned from visiting relatives in California.

Cecil E. Hardinger, Hazen Road, is recuperating in Memorial Hospital, where he underwent surgery.

Prom Home Permanent
NEEDS NO NEUTRALIZER!
Automatic neutralizing gives best curl of any waving method.
In 3 types, for different types of hair.
Use any plastic curlers.

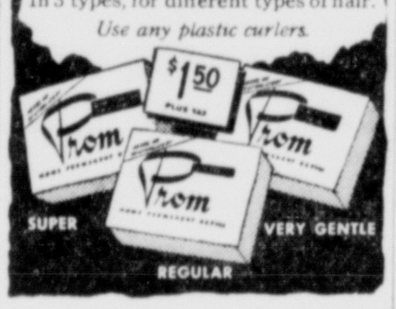

FORD'S
DRUG STORES
Cumberland — Frostburg

Nellie Ann Doyle To Be Bride Of Carl Brojsky

Miss Nellie Ann Doyle, Tacoma Park, daughter of Mr. and Mrs. John Doyle, Paw Paw, W. Va., has selected February 19 for the date of her marriage to Carl Brojsky, Washington. The ceremony is to be solemnized in Washington.

The bride-elect is employed in the Citizen's Bank, Tacoma Park and her fiancee is employed by the Baltimore and Ohio Railroad in Silver Spring.

Mrs. Irene Forehand and Mrs. Marion Moses entertained for Miss Doyle, recently at the former's home, Tacoma Park, with a bridal shower. A shower cake encircled with lilies of the valley and roses centered the table. A pink and green color scheme was carried out in the decorations. Guests were 20 coworkers at the bank.

I dreamed I was given the key to the city in my

maidenform bra®

key to a famous figure...
Maidenform's ETUDE!

You, too, can be a celebrated figure in Maidenform's Etude*. See for yourself how its tic-tac-toe stitching molds you, holds you. In broadcloth or nylon taffeta ...from 2.00 Etude Minor**, the same dream-styling with built-in padding...from 3.00

Lazarus main floor

save 1/3 with COTY

"Daily Doubles"

Two regular favorites in every combination

Aids to Beauty and Skin Care

INSTANT CLEANSER Regularly 1.50
VITAMIN A-D COMPLEX CREAM Regularly 2.50
both for 2.65

SUB-TINT MAKE-UP FOUNDATION Regularly 1.25
INSTANT CLEANSER Regularly 1.50
both for 1.80

PASTEL TINT MAKE-UP BASE Regularly 1.50
INSTANT CLEANSER Regularly 1.50
both for 2.00

HOMOGENIZED NIGHT CREAM Regularly 1.25
HOMOGENIZED CLEANSING CREAM (For Dry Skin) Regularly 1.00
both for 1.50

HOMOGENIZED CLEANSING CREAM (For Dry Skin) Regularly 1.00
SKIN FRESHNER Regularly 1.00
both for 1.30

VITAMIN A-D COMPLEX CREAM Regularly 2.50
HOMOGENIZED CLEANSING CREAM (For Dry Skin) Regularly 1.50
both for 2.65

INSTANT BEAUTY LIQUID BASE Regularly 1.10
INSTANT CLEANSER Regularly 1.50
both for 1.70

HOMOGENIZED CLEANSING CREAM (For Normal and Oily Skin) Regularly 1.00
SKIN FRESHNER Regularly 1.00
both for 1.30

all prices plus tax

RAND'S DEEP CUT RATE
Corner Baltimore and Centre Streets

READER'S DIGEST Report to Consumers-

"MORE MILK FOR LESS MONEY"

-tells how to save with nonfat dry milk!

(See *Reader's Digest*, January issue, p. 119)

Borden's STARLAC

America's leading nonfat dry milk gives you good, healthful nonfat milk

FOR ONLY 9¢ A QUART

1. Grand for drinking! With meals or snacks! Keep a quart of Starlac in refrigerator at all times.
2. Marvelous for cooking and baking! Use it in sauces, pies, cakes, cookies, and in any recipe calling for milk!
3. Like lean meat, Borden's Starlac is filled with valuable B vitamins, proteins, calcium, and other milk minerals.
4. Starlac is top-quality milk from tested herds . . . minus the water and fat. Protein-protected, too. Guaranteed by Borden's.

Get STARLAC at your grocer's!

©The Borden Company

DEATHS and FUNERALS

ALBERT T. RECKLEY

Albert Theodore Reckley, 75, died at his home, 134 New Hampshire Avenue, Sunday night. Born in Kifer, he was a son of the late Roman and Emma (Robey) Reckley.

Mr. Reckley was a member of the Mapleside Methodist Church where he was Sunday School superintendent for the past 28 years. He was also a licensed Methodist minister for 18 years.

Survivors include his widow, Mrs. Sadie (Dailey) Reckley, two sons, Millard Reckley, LaVale, and Wilbur Reckley, Oldtown Road; two sisters, Mrs. Oliver Robertson, Kifer, and Mrs. Elsie Oliver, Martinsburg, W. Va.; a brother, Clem Reckley, Thurmont, and two grandchildren.

The body is at the Hafer Funeral Home where it will remain until services at 2 p. m. tomorrow, from the Mapleside Methodist Church. Rev. B. F. Hartman, pastor, will officiate with burial in Rose Hill Cemetery.

MILLER SERVICES

Services for William H. Miller, 75, RD 3 Knob Road, who died Thursday at Sacred Heart Hospital, were held Sunday at the Kight Funeral Home. Rev. Jacob H. Snyder, pastor of Kingsley Methodist Church, officiated with burial in Greenmount Cemetery.

Pallbearers were J. L. Williams, William Fletcher, Raymond Reid and Willard Miller.

MRS. HERMAN BURNS

KEYSER — Mrs. Bertha Ellen Burns, 47, wife of Herman Andy Burns, RD 2 E, Keyser, died Sunday in Sacred Heart Hospital, Cumberland, where she had been admitted January 25. She had been in ill health for a year.

A native of Grant County,, she was a daughter of the late J. Abidjah and Sarah (Evans) Rohrbaugh. She was a member of the Brethren Church of Sunnyside.

Surviving are nine children, Orville Burns, Keyser; Andy Burns, McCoole; Mrs. Margalene Newlon, also of here, and the following children, all at home, Mary, Charles, Ray, Donald, Bruce and Clyde Burns.

Also surviving are three sisters, Mrs. Mary Cook, Maysville; Mrs. Esto Goldizen, Jordan Run, and Mrs. Edith Burns, Purgittsville; three brothers, Andrew Rohrbaugh, Davis; Victor Rohrbaugh, Martin, and Abidjah Rohrbaugh, Jordan Run, and three grandchildren.

The body will remain at the Rogers Funeral Home until the hour of services today at 2 p. m. from the Knobley Church of the Brethren with Rev. Fred M. Bowman, pastor of the Church of the Brethren of Keyser, officiating. Burial will be in Knobley Cemetery.

DAYTON RITES

KEYSER — Temporary services for Leonard V. Dayton, 71, who died last Thursday at his home in McCoole, were conducted Sunday at the home with Rev. Raymond Crowe, pastor of Dawson Methodist Church, officiating. Temporary interment was in the Philos Cemetery storage vault, Westernport. The body is being held until Sunday when a son, Glendon W. Dayton, is expected to return from his vacation. He left several days before the death and has been unable to be located. Final burial will be in the Dayton family cemetery at Twenty-first Bridge.

Active pallbearers Sunday were C. E. Clark, W. C. Clark, E. E. Clark, Lewis T. House, Boyd Robinson and C. L. Robinson.

Honorary pallbearers included Harry Cole, J. D. Clark, B. W. Foote and J. C. Freeland.

CARPENTER INFANT

KEYSER — The infant daughter of Mr. and Mrs. William C. Carpenter, 36 Center Street, born Saturday in Potomac Valley Hospital died Sunday. Burial was conducted yesterday morning.

COGLAN SERVICE

PIEDMONT — A requiem mass for Mrs. Mary Ellen Coglan, of 24 Green Street, who died Thursday in Potomac Valley Hospital, Keyser, was celebrated yesterday morning at St. Peter's Catholic Church, Westernport, with Rev. George Pugh, assistant pastor officiating. Msgr. A Scarpati, pastor, and Rev. Charles Quinn, assistant pastor were in the sanctuary. Burial was in Philos Cemetery, Westernport.

Pallbearers were Samuel Amoruso, Earl Hill Jr., Anderson Patrick, P. J. Healy, John Bartlett, and Alston Michael.

ROBERT E. SENIOR

PARSONS — Word has been received here of the death of Robert E. Senior, 70, in Fort Lauderdale, Fla., on Thursday. Mr. Senior was born July 14, 1882 and came here from Canada. His wife, the former Grace Bartlett, was native of Webster near Grafton.

Mr. Senior was superintendent of the woolen mill here and the Philippi Woolen and Blanket Mill in Philippi for 20 years until his retirement in 1942.

Upon his retirement the family moved to Fairmont, where they resided until eight years ago, then moving to Florida.

He was a member of the Masonic Lodge of Grafton and he and his wife were both members of Parsons Chapter 91, Order of Eastern Star, Parsons.

Surviving are his wife, one son, Paul Senior, and two daughters, Mrs. Juanita Senior Ours, all of Fort Lauderdale, and Mrs. June Beatty of Houston, Texas. He is also survived by one brother, James Senior of San Francisco, and three grandchildren.

Funeral services were held at the Fairchild Funeral Home in Fort Lauderdale Saturday and interment was in that city.

MISS MARGARET E. FINZEL

Miss Margaret Ellen Finzel, of Finzel, died at Allegany County Infirmary yesterday at 12:45 p. m. She had been in ill health for about three years.

Miss Finzel was a daughter of the late Henry and Sara (McKenzie) Finzle and was a member of Pocahontas (Pa.) Catholic Church.

Surviving are four sisters, Mrs. Alice F. Goodwin, Mrs. Arthur H. Hawkins, city; Mrs. Bertram Baer, Mrs. Henry Knepp, Finzel.

A requiem mass will be celebrated tomorrow at 10 a. m. in St. Patrick's Catholic Church with interment in Hillcrest Burial Park. The body is at Hafer's Funeral Home.

UPLINGER SERVICE

A funeral service for Mrs. Josephine V. Uplinger, 70, who died Friday at the home of a son, Ralph S. Uplinger, 506 Springdale Street, was conducted yesterday afternoon at Scarpelli's Funeral Home.

Officiating was Rev. Adam H. Grim, pastor of Grace Methodist Church, assisted by Rev. Milton M. Robinson, pastor of First Brethren Church. Interment was in the Porter Cemetery.

Pallbearers were Raymond Parker, Tuck Parker, John Roebuck, Harry Shadwell, George Gray, Charles Hansel and Robert Shrout.

STRUCKMAN SERVICES

Services for Mrs. Geneva Struckman, 85, who died Thursday at her home near Flintstone, were held Sunday at the Hafer Funeral Home with Rev. Walter M. Twigg officiating. Burial was in the IOOF Cemetery, Flintstone. Members of the a capalla choir of Fort Hill High School under the direction of Miss Annetta Yates, sang.

Pallbearers were Roy Morral, Wayne Morral, Jonah Hose, Raymond Slider, Donald Buser and Oscar Haines.

YAIDER SERVICE

A funeral service for Lewis G. Yaider, 78, of Twiggtown, who died Friday, was held yesterday afternoon at Hafer's Funeral Home with Rev. Walter M. Twigg, pastor of the Christian Church of the Flintstone Circuit, officiating.

Interment was in Mt. Herman Cemetery. Pallbearers were Humbird Rice, Nelson Willison, Edgar Myers, Arch Wentling, Carl Jenkins, Austin Twigg and Charles A. Frost.

MILLER RITES

WESTERNPORT — Services for Alvin R. Miller, 24, of the Air Force, son of Mr. and Mrs. Leslie Miller, who was fatally injured in a traffic accident Friday will be held from the home of his parents Wood Street Extended, today at 2 p. m.

Rev. Robert E. Cassell, pastor of Mt. Calvary Lutheran Church will officiate and burial will be in Philos Cemetery. The body was taken to the residence from the Boal Funeral Home Sunday morning.

Full military rites will be accorded at the graveside by a group from Andrews Air Force Base near Washington, D. C. Members of Victory Post 155, American Legion, here, will act as an honorary guard.

DUNN RITES

WESTERNPORT — Services for Mrs. Ella (Foye) Dunn, 62, Cleveland, Ohio, formerly of here who died in the Lakeside Hospital, Cleveland, Wednesday were held Saturday afternoon at the Boal Funeral Home here.

Rev. Rex Coffman, pastor of the Piedmont Pentecostal Holiness Church, officiated and burial was in Philos Cemetery in Westernport.

Pallbearers were George Foster, William , Russell, C. K. Rosier, Wayne Funkhouser, Joseph Walker and Francis Moorehead.

MRS. MARY HANLIN

WESTERNPORT — Mrs. Mary Hanlin, 94, died at the home of a granddaughter, Mrs. Osborne Wilson, Hilltop, yesterday morning where she had resided. She had been bedfast for the past 15 months.

Born in West Virginia, she was a daughter of the late John and Anna (O'Haver) Murphy. She had lived here for the past 50 years and was the last surviving member of her family. Her husband, William Hanlin, died 45 years ago.

Surviving are four daughters, Mrs. Anna Warnick, of here; Mrs. Stella Broadwater, Keyser; Mrs. Lucinda True, Shaw, and Mrs. Harriet Schell, Fairmont.

The body is at the Boal Funeral Home.

HILLEGAS RITES

HYNDMAN — Services for Mrs. Grace Matilda Hillegas, 80, who died Thursday in a Norristown Hospital, were conducted Sunday from the Ziegler Funeral Home with Rev. Paul D. Schroeder officiating. Burial was in Milligan's Cove Cemetery.

Pallbearers were Harry Stouffer, Harry Brown, Ross Barkley, Berl Huffman, Clifford Adams and Walter Elder.

MRS. HENRY SPEICHER

GRANTSVILLE — Mrs. Sadie Elizabeth Speicher, 74, widow of the late Henry Speicher, died at her home in Accident on Sunday following an illness of seven years.

A native of Meyersdale, Pa., she was a daughter of the late Joel and Katherine (Fike) Gnagey. Mrs. Speicher was a member of the Church of the Brethren at Accident.

Surviving are a son, Coit Speicher, Cumberland; four daughters, Mrs. Grace Vonschlichter, Rochester, N. Y.; Mrs. Ruth Sterling, San Diego, Calif.; Mrs. Mabel Weitzell, Riverdale; Mrs. Hazel Wietzell, Alexandria, Va.; two sisters, Mrs. Eliza Snetzer, Pasadena, Calif.; Mrs. Grace Warner, Eustis, Fla., and five grandchildren.

A funeral service will be held tomorrow at 2 p. m. at the Church of the Brethren at Accident with Rev. Chaney, pastor, officiating. Interment will be in the church cemetery. The body is at the residence in Accident.

Guests Address Homemakers At Eckhart

FROSTBURG—The Eckhart Homemakers Club met a recent evening in the recreation room of the Eckhart Methodist Church with 24 members and two guests present, Mrs. R. J. Smouse and Mrs. Holmes Cessna.

The meeting opened with the Lord's Prayer, and the singing of the hymn of the month, "I Love Thy Kingdom Lord." Roll call was answered by each member expressing an opinion as to the merits of a recent Homemakers radio broadcast over a local station.

Mrs. Cessna gave the highlights of her recent trip to the Homemakers convention in Raleigh, N. C. She also asked for six members of the club to train as supplimentary dietitians. They will observe the cooks at Eckhart School cafeteria. A Valentine party followed the business meeting.

The next meeting will be held March 12 in the recreation room of the Eckhart Methodist Church. All members who attended the homemakers sewing class held in Cumberland are asked to wear the garments they completed.

Hostesses for the meeting will be Mrs. Virginia Weibrecht, Miss Anna Weibrecht, Mrs. Lena Lewis and Mrs. Angelina Taccino.

Frostburg Officials Give $100 To Scouts

FROSTBURG — The Mayor and City Commissioners, meeting Thursday evening donated $100 to the annual Boy Scout fund drive.

Fifty dollars was also donated to each of the following groups, Frstburg Ground Observers, Outpost, No. 24-B, the March of Dimes, Frostburg Chapter, American Red Cross, Allegany County Heart Association and the Allegany County League for Crippled Children.

Frostburg Briefs And Personals

The Eckhart Square Circle Sportsmen's Association Auxiliary will meet tomorrow at 7:30 p. m. in the club house. Refreshments will be served by a committee including Edith Brode, Minnie Thomas, Elizabeth Winner, Francis Lewis and Stella Robertson.

Graham Truly, 36 West College Avenue, is home after being a patient in Sacred Heart Hospital, Cumberland.

Robert Llewellyn, Centennial Street, is reported ill at his home.

Mr. and Mrs. Glore Martin, Baltimore, last week visited Mrs. Martin's parents, Mr. and Mrs. Conrad Haberlein, East Main Street.

Robert Lindsay, Wright's Crossing, is reported ill at his home.

The past chief's association of Calanthe Temple No. 3, Pythian Sisters, will hold a Valentine party today at 8 p. m. at the home of Mrs. Frederick Crowe, South Water Street. Miss Catherine Crowe will be co-hostess.

Lonaconing Briefs And Personals

The 16th anniversary of the Ladies Auxiliary to Good Will Volunteer Fire company No. 1, was celebrated at an anniversary party held Wednesday evening in the Firemen's armory.

Mrs. Jane Park, Mrs. Margaret Gardner and Mrs. Jean Boyd, three eldest members of the Auxiliary, served the anniversary cake. Group singing was on the evening's program.

Troop No. 26, Boy Scouts of America, visited Camp Potomac, near Oldtown for the weekend. Scouts who camped were Bobby Hyde, Gerald Llewellyn, Jack Duckworth, Thomas Izat, Ronald Pase, Dale Wilson, Allan Abbott, Wayne Foote, Walter McKenzie, Harry Warnick, Danny Crable and Len Johnson, scoutmaster.

Mr. and Mrs. Harold Cross have returned to Parsons, W. Va., after spending the week-end at the home of Mr. and Mrs. Mark L. Pase, Douglas Avenue.

Mrs. Thomas Bell is recuperating from a broken ankle at her home on Big Vein hill.

Mr. and Mrs. Carl Weber, Mrs. Irene Wilson, Mrs. Anna Robertson, William Wattenschaidt and Julius Wattenschaidt attended the funeral of Thomas Lynn, husband of Mrs. Minnie Wattenschaidt Lynn, at Tiltonville, Ohio.

Mrs. Charles Rayn, Akron, Ohio, visited her mother, Mrs. Winnie Stakem, St. Mary's terrace.

Mrs. George McAlpine, East Main Street, is a patient in Memorial hospital.

SPECIAL
125 Patterns WALLPAPER ½ PRICE
Keyser Wallpaper Shop
82 Main St., Keyser
Phone 3561

WIN SCOUT AWARDS—In the top photo, left to right, are Lawrence L. Lewis, New Creek district chairman, and Chester K. Bishoff, New Creek commissioner, who received awards for service at the annual Boy Scout banquet of New Creek District at Keyser last week. Lewis was presented a certificate for scouters award and Bishoff was given the scoutmaster's key. In the lower picture are winners of scout awards and merit badges. Left to right, they are James Giffen, Troop 39 who received both First Class and Star awards and merit badges; Arden Kolkhorst, post adviser to Explorers, who was given merit badges, and Fred Sheetz, awarded Star Scout award and merit badges.

Midland Briefs And Personals

Mrs. William Hunt, Paradise Street, is now employed at the McCrory store in Cumberland. Her husband is serving in Korea.

Mrs. Walter Ross is visiting her sister, Mrs. Leonard Carnahan, and family at New Kensington, Pa.

Miss Margaret Manley, third grade teacher at Midland Elementary School, is a medical patient at Sacred Heart Hospital in Cumberland.

Mr. and Mrs. Edwin Campbell and family, formerly of Erie, Pa., have moved to the Campbell property on Parsonage Hill owned by his father, the late John Campbell. Campbell recently obtained employment at the Kelly-Springfield Tire Company. His wife is the former Evelyn Kamauff of National.

Church Brotherhood Will Meet Tonight

FROSTBURG — The regular monthly meeting of the Churchmen's Brotherhood of Salem Evangelical and Reformed Church will be held in the church recreation room tonight at 7:30 o'clock.

A special program has been arranged and refreshments will be served. President James E. Brode requests that all members attend the meeting.

Mine Workers Oppose New C&W Bus Schedule

LONACONING — Local Union 7768, United Mine Workers of America, voted to send a letter to the Public Service Commission at Baltimore in protest to the new Cumberland and Westernport bus schedule which is inconvenient and unsatisfactory to a great number of citizens who depend on bus transportation.

The local union also signed the Central Boosters Club petition urging the Board of Education of Allegany County to name the new school Central. Alex Bogie is president and John Donaldson, vice president, of the mine workers organization.

Missionary Union To Meet

FROSTBURG — The Women's Missionary Union of Welsh Baptist Memorial Church will meet Thursday, 8 p. m., at the home of Mrs. William Walsh, Broadway.

For Rent: Three room apartment. $30.00 month. Apply 210 West Main Street, Frostburg after 12 noon. Adv.-N-Feb. 17-18-19, T- Feb. 16-17-18

Council Meeting Date Is Changed

WESTERNPORT — The regular meeting of Mayor Okey E. Michael and the Town Commissioners will be held this week on Thursday evening at 7:30 p. m. instead of Wednesday.

The change in the meeting night was due to the city officials attending a meeting at the State Legislature at Annapolis regarding appropriations for the volunteer fire companies of Maryland.

Tri-Towns Briefs

Piedmont Chapter 925, Women of the Moose, will serve a public ham supper from 5 to 8 p. m. Thursday at the Moose Home, 40 Lyons Street, Piedmont.

An Internal Revenue Agent will be at the Devon Club, Luke, through Thursday for the purpose of assisting taxpayers in filing income tax papers.

Attend Lions Meet

WESTERNPORT — J. William Beck, Westernport, district governor of 22-W of Lions, and Ormal Hoover, Piedmont, district cabinet secretary, attended the 30th anniversary dinner of the Hagerstown Club held recently at the Hotel Alexander. Roy Keaton, Chicago, director general of Lions International, was principal speaker.

PTA Meets Tonight

OLDTOWN—The Oldtown Parent-Teacher Association will meet today at 7:30 p. m. in the school auditorium, according to J. Warren Maclay, president.

For Sale: Two used 9 x 12 Rugs in good condition. Phone Frostburg 573J between 8 and 12 a. m. Adv.—N-T-Feb. 17

"THE BANK FOR THE PEOPLE"
YOU REALLY NEED a Savings Account with this bank!
MEMBER FEDERAL RESERVE SYSTEM
FROSTBURG NATIONAL BANK
MEMBER FEDERAL DEPOSIT INSURANCE CORPORATION

TUES. - WED. PALACE MATINEE and NITE
William Holden - Edmond O'Brien
"THE TURNING POINT"
TUES. - WED. LYRIC NITE ONLY
DOUBLE FEATURE
JUNGLE HEADHUNTERS
Print by TECHNICOLOR
Made in the Course of the Lewis Cotlow Amazon Expeditions
Produced by JULIAN LESSER
RKO RADIO
PAUL HENREID LIZABETH SCOTT
Stolen Face
A LIPPERT PICTURES PRESENTATION

Religious Emphasis Week Begins At Potomac State

KEYSER — Religious Emphasis Week opened at Potomac State School Sunday night with a general session in the auditorium. The program, which will continue to Wednesday, is being sponsored by two campus organizations, the Christian Youth Fellowship and the Newman Club.

Joseph C. Gluck, director of student affairs at West Virginia University, and Rev. Benjamin Farrell, pastor of St. Francis Xavier Church, Moundsville, W. Va., will be present for the four-day program as speakers and consultants.

The program for the week will consist of a daily morning convocation at 11 o'clock, seminars in the late afternoons, and evening meetings beginning at 8 o'clock.

Instructors will invite the speakers to their classes to correlate the religious point of view with whatever the subject matter of the class happens to be in a given class period. The speakers will also be available for individual or group consultation each day from 1:15 to 3:15 p. m.

The meeting on Wednesday at 8:15 p. m. will be Community Night on the campus and open to the public.

The committee for the program includes President E. E. Church, Dean K. S. McKee, William E. Michael, faculty sponsor of the CYF; J. Kenna Burke, faculty sponsor of the Newman Club; Max Gum, president of the CYF; Samuel Leonette, president of the Newman Club; Richard Pendergast, Martha Scott and Wilhelmina Bailey.

Meeting Postponed

WESTERNPORT — The meeting of the Ruth Naomi Class of Evangelical United Brethren Church to be held at the home of Mrs. Erma Guy, Spruce Street, has been postponed to Wednesday, February 25.

Health Report Is Issued

LONACONING — Miss Margaret Hepburn, secretary, has issued a report of the Lonaconing Health Center Committee for 1952 to the local organizations which support the Health Center's operation.

The Health Center conducted the health conference, baby clinics, crippled children's clinics and immunization projects in cooperation with the schools of the county.

The district nurse has office hours every morning except Saturday at the Center and is available for appointments or for giving advice in connection with her work.

Representatives from organizations are asked to attend the meeting of the committee to be held at the Health Center, Main Street, on the second Tuesday of each month at 7:30 p. m.

Ladies Aid Society Committees Named

FROSTBURG—Miss Annie Gatehouse, newly-elected president of the Ladies Aid Society of Welsh Baptist Memorial Church, has appointed the following committees to serve for the ensuing year.

Sick visitation, Mrs. Annie Laber, Mrs. Elsie Williams and Miss Tydvil Harris; publicity, Miss Elizabeth Workman; organist, Mrs. Mary McLuckie and program, Mrs. Emily Reese.

The hostesses for the next meeting which will be held March 5, will be Mesdames Janet Aldridge, Maude Chidester and Ellen Dickel.

The group has selected the date, April 9, at 8 p. m., for the annual church bazaar. This event will be held in the social hall of the church.

Plane Accident Near Bedford Is Fatal To Three

Three persons, all military personnel, were killed last night when a twin-engine Navy plane crashed into Shaffer Mountain, 16 miles west of Bedford. The plane burst into flames after the crash.

Authorities at Lambert Naval Air Station, St. Louis, home base of the plane, yesterday identified the dead as:

Lt. William G. Schaufler, 29, East Greenwich, R. I.; Lt. Edmund J. Stulce, 29, Wellesley, Mass., who was stationed at Lambert Base, and Lt. Arthur I. Rule, 29, Malden Air Force Base, Mo.

The authorities said it was not known which of the three men was at the controls of the plane when it crashed around 10:30 p. m.

A Lambert Base spokesman said the Beechcraft plane was enroute to St. Louis from Atlantic City after a routine cross-country training flight. The plane left St. Louis Saturday and was due there early this morning on the return flight.

A refueling stop was scheduled at Pittsburgh shortly before the crash and high winds are thought to have pushed the craft off-course. The plane was in radio contact with the CAA at Martinsburg, W. Va., for a short time but later lost contact.

Church Acolytes To Attend Annual Event

MT. SAVAGE—The Acolytes of St. George's Episcopal Church will attend the annual service of the Order of St. Vincent, a national guild of Acolytes in the Episcopal Church, at St. Paul's Church, Washington, set for Saturday. Rev. G. Stanley Schwind, rector, will accompany the group and participate in the service.

Headquarters for Lenten Foods!
Dozens of Special Lenten Foods Are On Display At Your Self-Serve Market At Every-Day Low Prices — Shop With Us and Save!

Macaroni or Spaghetti
Gold Seal — Top Quality
Made of Finest Semolina Wheat .... .. 3-lb. box 43c

Ideal TOMATO SOUP 3 No.1 cans 29¢
Ideal Spaghetti In Tasty Tomato Sauce 2 15¾-oz. cans 23c
Maine Sardines Oil or Mustard 3¼-oz. can 9c
California Sardines Tomato Sauce 8-oz. can 18c
Alaskan Salmon lb. can 42c
Tuna Fish Eskimo Flaked 6-oz. can 26c

Tuna Fish Grated Calif. Light Meat 6½-oz. can 24c

Ideal SHRIMP Fancy—Wet Pack Large Size 5-oz. can 45¢
Cheese Colored Longhorn lb. 49c
Apple Butter Ideal 28-oz. jar 23c
Soup Beans Fancy White 2-lb. bag 33c
Vegetarian Soups Heinz or Campbell's 2 No. 1 cans 27c
Vegetarian Beans Ideal—In Tomato Sauce 2 15¾-oz. cans 23c

Shop Acme For Lenten Fish!
Perch Fillets .... lb. 35c
Dressed Whiting . lb. 19c
Beef Liver Tender Juicy lb. 65c
Salmon Steak ... lb. 65c
Pollock Fillets ... lb. 23c
Shrimp or Scallops In a Basket pkg. 75c

Fresh Oysters
STEWING ... full pint 79c
FRYING .... full pint 89c

U. S. Choice or Good CHUCK ROAST lb. 49¢
English Cut ROAST OF BEEF lb. 65¢
Tender—Tasty LEGS OF LAMB lb. 65¢

Shop Acme For Farm-Fresh Produce!
100% SELF-SERVICE, OF COURSE!
Cello. Pack Carrots 2 1-lb. cello. bags 25c
Florida—64/70 Size GRAPEFRUIT 4 for 35¢
U. S. No. 1 Size A Potatoes 50-lb. bag $1.99
Turnips Purple-Topped, Crisp, Fresh 2 lbs. 19c

Acme 100% SELF SERVICE SUPER FOOD MARKET
Ample Free Parking 316 N. Centre St., Cumberland, Md. One-Stop Food Shopping
Owned and Operated by the American Stores Company . . . These Prices Effective Until Closing, Wednesday, February 18, 1953.

ABOVE PRICES ALSO EFFECTIVE IN ALL ACME MARKETS IN
CUMBERLAND 34-38 N. Centre Street 224 Virginia Avenue
FROSTBURG 27 Water Street
WESTERNPORT 108-114 Maryland Ave.

Official American League Schedule, 1953

Heavy black figures denote SATURDAYS. Underlined denote SUNDAYS. Parentheses denote HOLIDAYS. Asterisks denote NIGHT GAMES.

	AT CHICAGO	AT ST. LOUIS	AT DETROIT	AT CLEVELAND	AT WASHINGTON	AT PHILADELPHIA	AT NEW YORK	AT BOSTON	ABROAD
CHICAGO	THE	April *24, 25, 26, 26 May *25, *26 July (4), (4) Sept. *25, *26, 27	April 21, 22, 23 May *22, 23, 24 August *14, 15, 16 Sept. (7), (7)	April 14 May *11 July 5, 5, *6 August *11, *12, 13 Sept. *4, *5, 6	May 17, *18 June *16, *17, *18 July *31, August *1, 2, *3 Sept. *16, *17	May *19, *20 June *19, 20, 21, 21 August *4, *5, 6 Sept. *11, 12	May 14, 15, 16 June *23, 24, 25 August 7, 8, 9 Sept. *9, 10	May *12, 13 June *26, 27, 28 July *28, 29, 30 Sept. 13, 14, 15	July 4 at St. Louis Labor Day at Detroit
ST. LOUIS	April 16, 17 May 31, 31 June *30, July 1 August 18, *18 (TN) August 19 Sept. 20, 20	BEST	April 18, 18, 19 May 29, (30), (30) July *10, 11, 12, 12 Sept. *2	April 21 May 22, 23, 24, 24 August 21, 22, 23, 23 Sept. (7), (7)	May *14, *15, 16 June *23, *24, *25 August *7, *8, 9, 9 Sept. *9	May *12, *13 June *26, 27, 28, 28 July *28, *29, *30 Sept. 13, 13	May 17, 17 June 16, 17, 18 July 31, August 1, 2, 2 Sept. 16, 17	May 19, 20 June 19, 20, 21, 21 August 4, 5, 6 Sept. 11, 12	Decoration Day at Detroit Labor Day at Cleveland
DETROIT	May *8, 9, 10, 10 May *27 July *7, 8 August *21, 22, 23, 23	April *14, 15 July 5, 5, *6 August *11, *12, 13 Sept. *4, *5, 6	IN	April *24, 25, 26, 26 May *26 July *3, (4), (4) Sept. *25, 26, 27	May *12, *13 June *26, *27, 28 July *28, *29, 30 Sept. 13, 13, *14	May *14, *15, 16 June *23, *24, *25 August *7, 8, 9, 9 Sept. *9	May *19, 20 June 19, 20, 21, 21 August *4, 5, 6 Sept. 11, 12	May 17, 17 June *16, (17), 18 July *31, August 1, 2, 2 Sept. 16, 17	June 17 at Boston July 4 at Cleveland
CLEVELAND	April 18, 19, 19 May *29, (30), (30) July *10, 11, 12, 12 Sept. *22	May *8, *9, 10 May *27, *28 July *7, *8, *9 August *14, 16, 16	April 16, 17 May 31 June *30, July 1, 2 August *18, 19, 20 Sept. 19, 20	SPORTS	May *19, *20 June *19, *20, 21, 22 August *4, *5, 6 Sept. *11, 12	May 17, 17 June *16, *17, *18 July *31, August 1, 2, 2 Sept. *16, *17	May *12, 13 June *26, 27, 28 July *28, 29, 30 Sept. 13, 14, 15	May 14, 15, 16 June *23, 24, 25 August *7, 8, 9 Sept. *9, 10	Decoration Day at Chicago
WASHINGTON	April 28, 29 June *5, 6, 7, 7 July 16, *17, 18 Sept. 2, *3	April *30, May *1, 2 June *2, *3, *4 July 19, 19 August 30, 30, *31	May 5, 6 June *12, 13, 14 July 21, 22, 23 August 27, *28, 29	May 3, 3 June *9, *10, 11 July *24, 25, 26, 26 August *25, 26	NEWS	May *8, 9, 10, 10 June *30, July *1, *2 Sept. (7), (7) Sept. 20, 20	April 24, 25, 26 May 27, 28 July 10, *11, 12 August *18, 19, 20	April 14, 15 May 31, 31 July *3, (4), (4) August *14, 15, 16, 16	July 4 at Boston Labor Day at Philadelphia
PHILADELPHIA	May 3, 3 June *9, 10, 11 July *24, 25, 26, 26 August *25, 26	May *5, *6 June *12, 13, 14, 14 July *21, *22, *23 August *27, *28	April 30, May 1, 2 June *2, 3, 4 July 19, 19 August 30, *31, Sept. 1	April *28, 29 June *5, 6, 7, 7 July *16, *17, 18 Sept. *2, 3	April *21, *22, 23 May *23, 24, *25 July *8, 9 Sept. *25, *26, 27	ON	April 14, 15 May 31 July 3, (4), (4) August *21, 22, 23 Sept. *22, 23	April 24, 25, 26, 26 May 21, 22 July *10, 11, 12 August *18, 19	July 4 at New York
NEW YORK	April 30, May *1, 2 June *2, 3, 4 July 19, 19 August 30, 30, Sept. *1	April *28, 29 June *5, 6, 7, 7 July *16, *17, 18 Sept. *2, 3	May 3, 4 June *9, 10, 11 July *24, 25, 26, 26 August 25, 26	May *5 June *12, 13, 14, 14 July *21, *22, 23 August *27, *28, 29	April 13 April *16, 17 May *21, 22 July 5 August *11, *12, *13 Sept. *5, 6	April 18, 19, 19 May 29, (30), (30) July *6 August *14, 15, 16, 16	THIS	May *8, 9, 10 June *30, July 1, 2 Sept. (7), (7) Sept. 19, 20, 21	Dec. Day at Philadelphia Labor Day at Boston
BOSTON	May *5, 6 June *12, 13, 14, 14 July *21, 22, 23 August *28, 29	May 3, 3, *4 June *9, *10, *11 July *24, 25, 26, 26 August *25	April 28, 29 June *5, 6, 7, 8 July 16, *17, 18 Sept. 2, 3	May *1, 2 June *2, *3, 4 July 19, 19 August 30, 30, *31, Sept. 1	April *18, 19, 20 May *29, (30), (30) July *6, *7 August *21, *22, 23	April 16, 17 May *26, *27, 28 July 5 August *11, *12, *13 Sept. *5, 6	April 21, 22, 23 May 23, 24, *25 July *8, 9 Sept. *25, 26, 27	PAGE	Dec. Day at Washington
AT HOME	11 Saturdays 12 Sundays Decoration Day 22 Night Games	10 Saturdays 12 Sundays July 4 44 Night Games	12 Saturdays 12 Sundays Decoration Day Labor Day 14 Night Games	12 Saturdays 12 Sundays July 4 Labor Day 29 Night Games	12 Saturdays 12 Sundays Decoration Day 50 Night Games	11 Saturdays 12 Sundays Decoration Day Labor Day 37 Night Games	12 Saturdays 12 Sundays July 4 14 Night Games	12 Saturdays 12 Sundays June 17 July 4 Labor Day 14 Night Games	DAILY

ALL STAR GAME—BOSTON—TUESDAY, JULY 14, 1953

DECORATION DAY AND JULY 4 BOTH FALL ON A SATURDAY AND ARE INCLUDED IN CLUBS' TOTAL OF SATURDAYS, AS WELL AS A HOLIDAY.

Today's Selections

SUNSHINE PARK

By The Associated Press

1—Fenty O., Walloon, Redcentree
2—Champion Buddy, Early Victory, Baby Rounders
3—Allah-Vhy, Wolfheart, Annette
4—Holly Ridge, Dusty Roads, Romary Ann
5—E Awiwi, Tobacco King, Miss Fiddle
6—Overweight, Laura J. W., Benton's Lucy
7—March Proudly, Star Patch, Top Spring
8—Sweet Caress, Ocean Play, Fair Arab
9—Happy Omen, Quirinus, Polly Sknight
BEST BET — Champion Buddy.

HIALEAH PARK

By The Associated Press

1—Direct Aim, Revolt, Quick Lunch
2—Ned's Ace, Bona Eternal, Dr. Rees
3—Mill Point, Tel-Aviv, Black Bay
4—Scherzo, Thunderjet, Senator Guy
5—Avon Lady, Ball Hawk, Reigh's Double
6—Humble Boy, Attentive, Stag
7—Sun Rene, Blue Dare, Golden Trend
8—War Phar, Chat Noir II, Admirals Pride
9—Nebullus, Peanut's Man, Turkey Boots
BEST BET — Sun Rene.

FAIR GROUNDS

By The Associated Press

1—Judy Rounders, Alsabesque, Friend Frankie
2—Slumberland, Conquerant, Sir Walter R.
3—Terrebonne, Black Charger, Tulsa
4—Merry Thought, Free And Equal, Texas Rain
5—Top Dill, Top-Lation, Larrieweil
6—Money Broker, Mr. Midnight, Task Fleet
7—Albemarle, Academy Award, Smasher
8—Eleven Men, Ambushed, Tattenham
9—Fair Strike, Hal's Chick, Myrmidon
BEST BET — Money Broker.

Hialeah Park Entries

FIRST POST 1:45 EST

FIRST—$3,000, m, 2 colts and geldings, 3 f. Nursery Course Straightaway.
Quick Lunch 120 Parlance 120
No Contest 120 Jawinn 120
Abuse 120 Folderol 120
Dudley Darbury 120 Covered Shed 120
Direct Aim 120 Priam's Special 120
Lofty Legion 120 Khorson 120
Justa Break 120 Pointing Star 120
Royalee 120 Doubl Again 115
Revolt 120 Helium 120

SECOND—$3,500, claiming, 4 up, 6 f.
Bona Eternal 121 xDr. Rees 111
Sir Lopez 116 Madam Cross 111
Ned's Ace 119 Odds Advance 111
Pnut Vendor 118 Brown Dalton 118
Hopeful Sam 118 Rebee 119
West Milton 118 xxScientist 109
Directoire 118 In Class 121
Alphabetical 118 Deflation 118

THIRD—$3,500, claiming, 4 up, 1 3-16 m.
Inezmuch 120 Midchannel 106
Doctor L. E. 116 xOrphean 111
Bernrough 114 xBlack Bay 111
Rosemere Chick 104 Mine Alone 104
Mill Point 119 xPotterac 110
xDorienne 112 Blazing Silver 116
Blue Path 111 Tel-Aviv 122
xJaphap 111 xBeirut 114

FOURTH—$3,500, claiming, 4 up, 1 3-16 m.
Rough Cookie 116 Do-Do 116
Sedulous 116 Quemadito 116
Scherzo 109 xAliseo 104
xThunderjet 117 Evening Story 111
Monte Limar 111 The Orphan 116
Senator Guy 116 xBobs Ace 117
Happy Victor 122 Fiery 111
xAunt Jane 104 Prefect 116

FIFTH—$3,500, claiming, 4 up, 1⅛ m.
Gillie Young 122 xLogo 110
xAvon Lady 114 xEstuary 110
xGun Captain 112 Criteria 115
Super-Salesman 122 xPrince Consort 117
xMighty Son 117 Hoplite 122
Ball Hawk 122 xStagger Home 117
xReigh's Double 117

SIXTH—$3,500, claiming, 4 up, 1⅛ m. Turf Course.
Stag 122 xHumble Boy 110
Silver Gate 122 Silver Tide 122
Goyonder 120 Brassy 122
Swap Out 122 xWhite Brand 115
xBuffer 112 Classy Chance 120
Clean Broom 122 Attentive 117
xJoe E. Lewis 115 xLucky Codine 117

SEVENTH—$5,000, allowances, 4 up, 1⅛ m.
Blue Dare 119 Amphiblen 119
xHigh Bracket 111 xSun Rene 114
Rowdy 110 Golden Trend 110
Anchor Man 117

EIGHTH—$5,000, allowances, 4 up, 7 f.
Dish Of Tea 108 Esmero 110
xEasy Whirl 104 Chat Noir II 115
Jane's Gal 105 Khumbaba 107
Nothirdchance 104 a-Bank Coal 113
xBangaway 105 War Phar 112
Admirals Pride 109 Decapolis 110
a-Joey Boy 124
a-Gavegnano and Brown entry.

NINTH—$4,000, claiming, 3, 1⅛ m.
Turkey Boots 113 xAnukita 103
Flitaround 108 Coherence 116
xBig Flower 120 It's No Use 113
Peanut's Man 113 Nebullus 116
Jan Peeck 116 xEternal Betsy 103
Quickaway 111 xBlond Beau 111
Cormorant 119 Big Perry 113
To Challenge 113
x-5; xx-7 lbs. AAC.

Fair Grounds Entries

FIRST POST 2:45 EST

FIRST—$1,600, claiming, 3, 6 f.
Hap Glaudi 115 Alsabesque 104
Judy Rounders 114 Ashes 108
Slithereen 108 Bigtime Gal 110
xMcCreight 110 High Jackie 112
Occupy-Pass 108 Fairiam 115
xFriend Frankie 108 xxStar K. 106
xBogs Pride 108

SECOND—$1,500, claiming, 4 and up, 6 f.
Flashy Manner 105 Sir Walter R 112
xSlumberland 108 xxMist-O-Blue 101
Treetop 113 xMontana Pride 105
The Bar'ister III 112 Stroll 107
Scotch Tie 105 Conquerant 115
Nante Glo 108 Not The End 112
xSwisher 107 Steamboat Bill 110
Ruth Murphy 107 Chance Cloud 115
xFresh 107 xVelvet Bound 107

THIRD—$1,800, maidens, 2, 2 f.
Trip Lady 115 Terrebonne 118
xFlash's Dandy 110 Lucky Location 115
Eye's Image 118 Black Charger 118
Swift Steve 118 Fiddle Around 118
Tulsa 118 Colonial War 118
Donald Sea 118 Tollie H. 115
a-Hart Par 118 a-Depth Rocket 115
Marine Growth 118
a-Glaze and Benson entry.

FOURTH—$1,600, claiming, 4 and up, 6 f.
Merry Thought 114 xEl Pacho 116
xDesefolks 105 xFree And Equal 110
Riot 115 xxExchequer 109
Texas Rain 121

FIFTH—$2,000, 2, 2 f.
Delong Night 110 St. Jude 115
xWee Chichi 105 a-Top-Dill 118
Larrieweil 118 Real Princess 115
Run Red Run 118 Make A Note 115
Del Tex Maid 115 a-Top-Lation 118
Miranda C. 110
a-Lane entry.

SIXTH—$3,500, 3, 6 f.
Spy Defense 119 xMoney Broker 111
Mr. Midnight 119 Jim Brier 110
Four Night 110 Task Fleet 108
Miss Nancy 108

SEVENTH—$3,500, 4 and up, 1 1-16 m.
xSmasher 116 Brick 121
Albemarle 119 xBuss Up 114
Sailed Away 113 Academy Award 119

EIGHTH—$1,900, claiming, 4 and up, 6 f.
Family Pride 110 xxGrass Fire 108
Tattenham 117 xEleven Men 112
Ambushed 117 Equihaze 115
xxNola Hash 101 Fancy Step 108

NINTH—$1,700, claiming, 4 and up, 1 1-16 m.
Boss H. 112 Alvin H. 112
xTexas Blues 102 Hal's Chick 115
xxBlooming Lire 103 Cepheus 113
Rapid Mail 110 Gold Necklace 107
xFair Strike 110 Debmode 107
Richavoo 112 To Stay 107
Dibillane 107 xxGood Cry 100
Sure Gift 112 Mattie Girl 107
xMyrmidon 110 xTask 107
x-5; xx-7 lbs. AAC.

Yesterday's Results

FAIR GROUNDS

1—Real Gone, F. Kaelin, 11.20, 5.20, 3.80; Shady Tune, P. J. Bailey, 8., 6.60; f-Laila: Comet, A. Ferraiuolo, 4.80.
f-field.

2—Good Story, H. Keene, 7.60, 4.40, 3.20; Count Steel, O. Scurlock, 5.60, 4.; Gay, R. Zanelli, 5.60.

DAILY DOUBLE — Real Gone and Good Story paid $36.

3—Junior, W. Cox, 22.40, 10.80, 6.20; Lucky Micky, F. Zehr, 16., 6.60; Moola, H. Keene, 3.

4—Believeiwill, W. Geauthreaux, 70.60, 21.80, 9.40; La Scandal, L. Wickel, 7.60, 4.60; Sherry Pat, M. Duhon, 3.80.

5—Strong Advance, R. L. Baird, 14.20, 5.80, 3.40; Tenn Tommy, L. Risley, 4.40, 2.80; Bogan, P. J. Bailey, 2.80.

6—Diamond Jimmy, O. Scurlock, 11.60, 4.60, 3.40; Shy Guy, H. Keene, 4., 3.20; Lilly Valenti, A. Ferraiuolo, 6.

7—Triumphant, F. Kaelin, 19.40, 8.40, 7.; Mighty Moment, O. Grohs, 7.60, 6.80; Kentucky Home, F. Zehr, 6.80.

8—Papa Felix, A. Ferraiuolo, 7.60, 4.80, 3.60; Miss Siclette, H. Keene, 3.60, 3.20; Reynolds Jr., F. Zehr, 8.

9—Snorkel, W. Owen, 36.40, 15.20, 5.80; Lovely Louise, R. L. Baird, 5.20, 4.; Gray Brook, L. Risley, 3.60.

HIALEAH PARK

1—Sweet Cleo, J. Stout, 3.70, 2.50, 2.20; Privacy, T. Atkinson, 3.80, 2.70; Turf Pic, A. Widman, 2.80.

2—Lina II, F. Fernandez, 8.90, 6., 4.70; After You, B. Hewitt, 18.20, 12.60; Bright Bones, L. Williams, 5.

DAILY DOUBLE — Sweet Cleo and Lina II paid $68.80.

3—Aglare, C. Burr, 20.30, 9.40, 5.20; Wiser Yet, H. B. Wilson, 57.40, 14.70; Happy Queen, G. Porch, 3.90.

4—Robert Dear, W. Lester, 10.10, 5.60, 4.50; Passing Jack, E. J. Knapp, 8.70, 6.20; Rugged Odds, S. Brooks, 10.50.

5—Giggle, J. Culmone, 36.90, 15.30, 7.70; First Refusal, H. Lindberg, 14.80, 7.30; Rope Trick, C. O'Brien, 3.90.

6—Battlefield, A. Schmidl, 4.10, 2.70, 2.30; Alerted, D. Gorman, 4.10, 2.80; Blinker Light, W. Lester, 2.80.

7—Gulf Stream, W. Lester, 19.20, 8.30, 4.70; Sickle's Sound, D. Gorman, 4.50, 3.20; News Again, T. Atkinson, 3.80.

8—Tribe, B. Green, 10.70, 4.30, 3.30; a-Torch Or War, D. Gorman, 2.60, 2.30; Slippy, W. Lester, 4.
a-Wheatley Stable & Phipps entry.

9—Rose Beam, D. Gorman, 9.30, 5.20, 3.80; Hiya-Sailor, N. Jemas, 6.20, 4.10; Head For Home, L. Williams, 4.

SUNSHINE PARK

1—Seton Hall, E. Cotero, 3.90, 2.90, 2.50; Hoop Raider, N. Hart, 3.80, 3.10; Comely Colleen, K. Godkins, 5.50.

2—Rapt, H. Craig, 5.80, 3., 2.60; Little Raider, N. Hart, 5.50, 3.90; Spinster, J. L. Doyle, 5.10.

DAILY DOUBLE — Seton Hall and Rapt paid $15.20.

3—Heureux, K. Godkins, 6.10, 3., 2.40; Army Pal, A. Rose, 2.60, 2.50; Engage Me, J. Vitelli, 3.90.

4—Sans Faute, J. D'Augustino, 11.10, 7.80, 6.; Call Out, B. Buell, 7.20, 5.30; Ahnighito, E. McMullen, 3.90.

5—Dinghy, B. Buell, 3.70, 3., 2.40; Oklahoma Time, B. Thornburg, 8.30, 3.70; Chall Wind, E. Anyon, 2.70.

6—Nightingale, W. Downs, 7.30, 5.20, 3.60; Frankie D., N. Hart, 7.60, 4.; Ruse, B. Buell, 4.10.

7—Boots Best, J. Stewart, 60.70, 30.60, 9.; Oom Paul, J. D'Augustino, 6.20, 5.20; Black Canasta, E. McMullen, 5.60.

8—Hesperus, A. Rose, 18.60, 8.80, 5.30; Silver Sweep, J. D'Augustino, 12.40, 8.20; Signaberra, N. Hart, 10.90.

9—Lost Angel, N. Hart, 7.50, 4.70, 3.40; I'll Be Around, A. Florio, 11., 5.70; Glory's Chance, H. Craig, 3.20.

Sunshine Park Entries

FIRST POST 2 P. M. EST

FIRST—$800, claiming, 4 & up, 6 f.
Fenty O. 120 Papa Don 111
Redeal 112 Redcentree 113
Just Fiddlin 117 xRotangis 110
Andy Joe 115 xLieutenant 115
Walloon 113

SECOND—$800, claiming, 4 & up, 5½ f.
xBeach Belle 105 xBullrocket 112
xCha'ion Buddy 110 Early Victory 115
xSand Crab 110 xAmourous 105
xGreat Neck 105 xBaby Rounders 105
Sal Egret 113 jTown Arab 115
Judith G. 110 Onlirac 117

THIRD—$800, claiming, 3 y, 6 f.
Dispatcher 114 Busy John 116
aAllah-Vhy 109 aWolfheart 119
zClover Lady 103 Triple Flight 109
xAnnette 104
A-Wynkoop and Schmeck entry.

FOURTH—$800, claiming, 4 & up, 6 f.
xHolly Ridge 110 aZippy Air 108
Shoppin Shoes 110 Hikie Dikie 115
xaDusty Roads 110 Romary Ann 112
Gay Ten 112 Arctic Ike 115
A-Robertson Entry.

FIFTH—$900, allowances, 3 & 4 y, 6 f.
xTobacco King 111 xMiss Fiddle 104
Sly Syl 116 Busy Indian 116
E Awaiwi 106 xxPlenty Pep 109
Caucus 111 Fen Fire 111
Essential 116

SIXTH—$1,000, allowances, 3 y, 6 f.
Overweight 113 xBenton's Lucy 105
Greek Stadium 118 xRoyal Florida 108
Cover Off 113 zMoon Fleet 110
Laura J. W. 113

SEVENTH—$1,200, allowances, 4 & up, 6 f.
xSinging Step 108 xTop Spring 112
Sapajou 115 Rush Street 110
Star Patch 111 March Proudly 108
Son Fen 111

EIGHTH—$900, claiming, 4 & up, 1 1-16 m.
Mr. Zippo 115 Sweet Caress 110
xCharlight 115 Signior 120
Fair Arab 115 Down Town 115
xGwinville 103 xNostrilia 105
Hyblaze 115 xBit Again 108
xOcean Play 110 Bee Kee 120
Festival II 115 Swamp Guide 120
Steel Shot 115 Icy Ethel 110
Miss Ella 115 Parliament 115

NINTH—$900, claiming, 4 & up, 1 m & 70 y.
xJaco's Boy 111 xMoon Miami 104
xFlaiming Acres 111 xThird Spin 114
Hadapast 114 xHappy Omen 104
Pollys Knight 109 Quirinus 114
Wise Smug 116 Arcourt 119
xOchoa 109 Dandy Scholar 114
Chow Line 116 Gino Gray 114
Hyper Ksar 114 xJousting Match 109

YESTERDAY'S SCRATCHES

FAIR GROUNDS: 1—Deridder Frank, Chapa Firl, Frontenaac, Lady Romance, Six Thirty, Sis Heart; 2—Roban, Challestar, Edgebrook Lass; 3—Break Thru, Heddy B., Opal Blossom, Rippling Hit, Big Inch, Advance-Cross; 4—Capricho, Southern Baby, Rip Van Winkle, Karen L., Flash's Dandy, Swift Steve; 5—Bessie G., Athapascan; 9—Martha Paula.

Fiery, Smarting Itch of Common Skin Rashes

Don't stand such torment another hour! Just smooth Resinol Ointment on your irritated skin at once. See how quickly its medically proven ingredients in lanolin bring blissful, long-lasting relief.

Advertisement

SPECIALISTS IN Auto loan + REFINANCING
Get $100 to $300 Today
7.27 monthly repays $100.
14.54 monthly repays $200.
21.81 monthly repays $300.
MILLENSON CO.
106 S. Liberty St. Phone 847

Bored with the commonplace?

You'll be uncommonly pleased with this whiskey ... it's truly out of the ordinary. The whiskies in Melrose Rare are at least 7 years old, blended with grain neutral spirits. Full 90 proof. There's nothing commonplace about Melrose Rare.

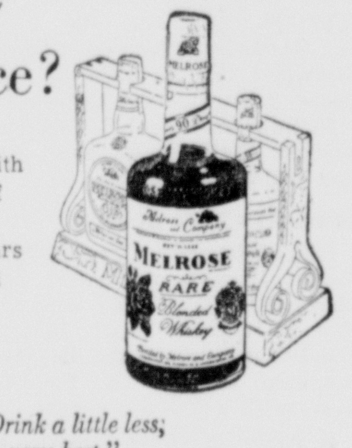

"Pay a little more, Drink a little less; Treat yourself to the very best."

MELROSE RARE
$4.79 4/5 QT. $3.04 PINT
Plus Local Taxes

BLENDED WHISKEY; 90 PROOF, 60% GRAIN NEUTRAL SPIRITS. MELROSE DISTILLERS, INC., NEW YORK, N. Y.

1 HOUR DRY CLEANING at LaVale Plant
Harry FOOTER and Company
LaVale Plant, Route 40 above State Police Barracks
Cumberland Stores: 36 North Liberty Street above Liberty Theatre; 27 South Centre Street across from Telephone Building; 306 Virginia Avenue opposite South End Post Office

1953 Aero Willys

AS LOW AS $1499.50

Aero-Lark 2-Door Sedan, List Price F.O.B. Toledo, Ohio, plus Federal Taxes, State and Local Taxes, if any, Freight, Delivery and handling Charges, Optional Equipment, Extra.

Fort Cumberland Motor, Inc.
361 Frederick St., Cumberland, Md.—Ph. 2665
Penn Mar Motor Co.
Corrigonville, Md. Narrows Park, Rt. 40 Phone Cumberland, 5353

Here's REAL FAST relief for Itching Eczema!

Zemo—a doctor's antiseptic—promptly relieves itching, burning of surface eczema on skin and scalp. Zemo stops scratching and so aids healing and clearing! ——→ ZEMO

COMPLETE PRESCRIPTION SERVICE

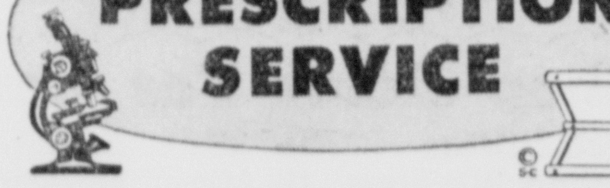

Because PRESCRIPTIONS are the Specialty of Cumberland's Oldest Pharmaceutical Institution!
LICHTENSTEIN'S MEDICAL ARTS PHARMACY
Samuel Wertheimer, B.Sc.
33 North Liberty Street Phone 3730 We Deliver

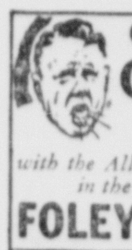

Get Relief QUICKER From Your Cough Due to a Cold
with the All-Important A-C Factor in the New Intensified
FOLEY'S Honey & Tar Cough Compound
AMAZINGLY QUICKER ACTING INCREDIBLY MORE EFFECTIVE

BRING YOUR FILM WORK to be developed to RAND'S
24 HOUR SERVICE
WE SELL FILM OF ALL KINDS
RAND'S
Cor. Baltimore and Centre Sts.

Mortgage LOANS

Our home mortgage loans never need to be renewed. The balance due is reduced each month, with interest charged only on the monthly balance, which you pay in full.

We Offer You Prompt and Courteous Service
CALL TODAY!
HOME Building & Loan Assn.
Second Floor, 19 S. Liberty St.
Phone 2632, Cumberland

When Pennies Count.. Count On The P. S.

Heinz CATSUP 2 large btls. 47c
Our Leader COFFEE 69c lb.
Vienna SAUSAGE 2 cans 29c
Jerzee MILK 5 cans 65c
Morrel's Pride PICNICS 37c lb.
Yellow Cooking ONIONS 10c lb.

PUBLIC SERVICE FOOD MARKETS
26 N. GEORGE STREET AND CRESAPTOWN

10 Day Free Trial*
new Parker "21" SPECIAL $5.00

Now you can judge this remarkable new "21" for yourself. This beautiful new Parker "21"—by the makers of the world's most wanted pen—is a perfect writing companion for home, school or office. Get yours on free trial now!

*If you are not completely satisfied with the New Parker "21"—simply return pen to us for refund within 10 days.

50c DOWN PLUS 10c Maryland Sales Tax Then 50c WEEKLY After 10 Day Free Trial Offer!

MAIL THIS COUPON TODAY
Please send me the new Parker "21" special at $5.00 for which I enclose 50c plus 10c Md. sales tax. After 10 days, I agree to pay the balance 50c weekly or I may return the pen and have my deposit refunded.
NAME
ADDRESS ZONE STATE
CITY
Color: ☐ Black ☐ Red ☐ Blue ☐ Green
Point: ☐ Fine ☐ Med. ☐ Ex-fine
☐ Charge ☐ Check or M.O.

L. BERNSTEIN 9-11 N. CENTRE ST.
OPEN an 'LB' Account Now!

Bruce Tests AHS Tonight; Urbas To Manage Old Germans

Campers' Win Would Decide County Race

Westernport Is Scene Of Action; Altoona Plays LaSalle Here

Undefeated since January 3, Allegany High School puts a 12-game winning streak on the line tonight when it plays Bruce High School in an important W. M. I. League contest in Westernport.

Bruce High School is out of the running for W. M. I. League honors but Coach Augie Eichhorn's Bulldogs would like to have the honor of handing the Campers their first League defeat in two years. Last season Coach Walter L. Bowers' Campobello quint won the league crown with a 10-0 record. This season AHS had bagged eight straight in the six-school circuit and closes its W. M. I. campaign Friday by playing host to Fort Hill.

Chance To Cop 19th Title

This is a real important game for Allegany as the Campers could sew up their 19th league title in 33 years of competition by beating Bruce tonight. If Bruce dumps the Campers the outcome of the championship race will hinge on the Fort Hill-Allegany game Friday night, provided the Sentinels whip the Braves at Barton High tonight. If Allegany loses its two remaining games it would be tied with Fort Hill for first place, thus necessitating a playoff for league and Allegany County Class "A" honors. Beall, the county's other Class "A" school, was whipped twice by both Allegany and Fort Hill.

Allegany holds a 65-51 decision over Bruce but the going could be much rougher at Westernport. Funny things happen in basketball. Fort Hill suffered a 71-46 whipping at Bruce and in the return game here Bruce took it on the chin to the tune of 56-52.

Bill Hahn and Fred "Tack" Clark will officiate in the Westernport game set for 8 o'clock.

The other league games on tap tonight find Fort Hill at Barton where Bob Pence and Eddie Diehl will do the whistle tooting and Beall at Central where Joe Stanislawczyk and Joe Wagner will direct court traffic.

Altoona Visits LaSalle

LaSalle's Explorers will be seeking revenge for a 48-34 defeat when they tackle Altoona Catholic High School in a return game tonight at 8 o'clock at SS. Peter and Paul gym. Coach Art Slocum's quint will be shooting for its fifth consecutive win as well as its 15th triumph of the campaign. The Marauders from Pennsylvania own a 9-6 record.

Romney at Petersburg, Ridgeley at Elk Garden, and Capon at Mathias is the schedule for tonight in the Potomac Valley Conference.

Two Games In Tucker

Two games are billed for Tucker county where Davis High's Wildcats will host Bayard and Tygart Valley High of Mill Creek will tackle Thomas.

Other games on the Tuesday night slate are:

Harman at Franklin, Northern High of Accident at Hyndman, Tunnelton High of Preston county at Southern, Oakland; Hedgesville at Paw Paw and St. Joseph's of Martinsburg at Berkeley Springs.

P.V.C. Standings

	W.	L.		W.	L.
Piedmont	10	1	Petersburg	4	8
Davis	7	1	Mathias	3	6
Moorefield	12	2	Thomas	2	5
Ft. Ashby	9	3	Circleville	3	9
Romney	10	4	Elk Garden	2	12
Keyser	9	4	Ridgeley	1	9
Franklin	7	4	Wardensville	1	10
Cap. Bridge	5	6	W. Va. Deaf	0	6

LEADING SCORERS

Player	G.	FG.	F	Pts.
Kern, Moorefield	17	149	93-164	391
Brown, Romney	16	113	74-116	300
J. Peters, Moorefield	17	85	49-97	219
Becker, Keyser	13	83	39-73	205
Arbaugh, Circleville	12	89	17-37	195
E. Lambert, Franklin	11	64	59-78	187
Wolford, Romney	16	57	51-99	165
Saville, C. Bridge	9	66	30-62	162
E. Wimer, Franklin	11	62	37-74	161
Rodgers, Petersburg	12	50	56-98	156
Gennentonio, Thomas	7	63	23-35	149
Hoover, Franklin	11	61	26-64	148
Showers, Ridgeley	10	49	45-75	143
R. Raines, Moorefield	17	55	33-59	143
Kessell, Petersburg	12	58	26-44	142
Hipp, Elk Garden	14	55	31-69	141
Corbin, Romney	16	59	23-39	141

(Includes players with 140 points or more)

Yesterday's Scratches

HIALEAH PARK: 2—Cary's Hope, No Reward, Jimmy's Doll, Stark Twins, I'll Takem; 3—Sheilas Time, Lady Admiral, Be Flying, Kathy T.; 4—War Bullet, New Liberty, Candytuft, Quesabe; 5—Essie M., One Miss, Brookridge, Related; 6—Sun Rene; 7—Big Perry, Belfaster, Atomic Fleet, Milspal; 8—Top That; 9—Shy Bim, Fugitive, Perfect Power, Whisk-Off.

SUNSHINE PARK: 1—Expectant; 2—Bendanear, J-Town Arab, Early Victory, Buddy K., Big Gravel, Ring Count, Time-Sabu, Lindeo; 3—Colonel Barker; 4—Commentary, Local Swing, Mels Best, Count Pur; 5—Dusty Roads; 6—Harpeth; 7—Triple F.; 8—Klcan, Snap-Neen, Jousting Match, Jaco's Boy, Hyblaze, Zippy Air.

As You Were

(This is the 75th in a series of sketches with pictures of well known sport personalities of the past from the album of the Cumberland News Sports Editor. See if you can identify them by their photo.)

Here's a lightweight boxer who figured in an even dozen amateur fights in this section 18 years ago and won every one of his ring engagements.

He came to this county from Fredericktown (population 2,500) Washington County, Pa., and headed most of the programs sponsored by the D. A. C.

This Keystone Stater in 1935 whipped Bill Niland of Cumberland three times; Leo Sweeney of Pittsburgh, twice; Tony Farri, Hagerstown; George Martzo, Pittsburgh; Marion Barnes, Baltimore; Mike Morton, Washington, D. C.; Joe Brady, Pittsburgh, and Jack Rorick and Abby Eyler, Cumberland. The Sweeney mentioned is the same boxer who won the National AAU welterweight championship in the Boston tournament of 1936.

He lost a match here after turning pro and campaigned successfully for awhile under the name of "Jimmy Phillips." What's his name?

He's Robert "Jiggs" McKnight, who was a big drawing card in Devon Athletic Club shows at Luke, Md., when R. Heber Poland was matchmaker. While boxing at Luke he was employed at the mill of the West Virginia Pulp and Paper Company. He married a Beryl, W. Va. girl and they now reside in Pennsylvania.

Delegate Wants Wrestling Billed As "Exhibition"

ANNAPOLIS, Feb. 16 (AP)—There may be such a thing as a wrestling exhibition.

But contest? In the words of a bill offered in the Maryland Legislature tonight—never:

Del. Mach (D-Balto 2nd), the sponsor, wouldn't even let newspapers report grunt-and-groan activities on their sports pages.

Threatening the industry with a full nelson, Mach suggested:

"All tickets, advertising matter or publicity in connection with wrestling shows are to refer to such show either as a wrestling exhibition or wrestling show.

"Under no circumstances are the words 'match,' 'bout,' or 'contest' or 'sports event' to be used unless special permission is granted by the State Athletic Commission."

Any promoter's license could be forfeited on proof he advertised such proceedings as a championship match, even a plain match, "in such a manner as is calculated to deceive the public."

Mach would pin newspapers to the mat with this restriction:

They couldn't print wrestling stories or ads on pages "ordinarily devoted to the reporting of athletic contests and sports events."

Intercollegiate and high school wrestling wouldn't be affected.

Snidow Appointed Coach At Wofford

SPARTANBURG, S. C., Feb. 16 (AP)—Conley Snidow of Emory and Henry College today was named head football coach at Wofford College here. He succeeds former Head Coach and Athletic Director Phil Dickens, who resigned recently to accept the head coach's position at the University of Wyoming.

Snidow, 36, has been head coach at Emory and Henry for the past five years. During that span, his teams won 42 games, while losing 11 and tying two. He is a native of Princeton, W. Va.

Baker Whips Brion

BROOKLYN, Feb. 16 (AP) — Big Bob Baker of Pittsburgh floored Argentine Cesar Brion twice tonight on his way to a lopsided, unanimous 10-round decision at Eastern Parkway Arena.

Baker weighed 210¾, Brion 200½.

Seton Hall Wins

SOUTH ORANGE, N. J., Feb. 16 (AP)—Unbeaten Seton Hall — ruler of the collegiate basketball roost—lorded it over Villanova again tonight with a handy 83-68 victory, its 25th in a row.

Twelve Virginia Athletes Figure In New Scandal

William And Mary Has Cribbing Case

WILLIAMSBURG, Va., Feb. 16 (AP) — A new scandal involving star athletes exploded at the troubled old College of William and Mary today when it was learned that some 30 students had been dismissed from school for violating the honor code.

Seven football players and five basketball performers reportedly were involved in the scandal, the result of cheating on a final ROTC examination last month.

Tight-lipped college officials declined to reveal names in this, the second major scandal to rock William and Mary in a year and a half.

In August of 1951, there was a big shakeup in the school's athletic department after the disclosure that high school transcripts had been tampered with and grades jacked up to make athletes eligible for varsity sports. Eventually, the W&M president himself resigned as an outgrowth of the revelations.

Today's cribbing case was the worst to hit a major college since 90 cadets at the United States Military Academy were expelled for cheating in 1951.

It was believed that only a small number of the estimated 30 students involved here actually cheated on the exam. The school's Honor Society found most of them guilty for failure to report those who did cheat.

The honor system was established at William and Mary in 1779.

Hardest hit athletically was the W&M basketball team, which lost five players. Four of them—Lennie Drake, Joe Hume, Dick Savage and Dave Berry — played with an independent team in Richmond Sunday. In doing so, they automatically lost their Southern Conference eligibility for the rest of the year.

Of the eight football players involved, two were believed to be Tom Koller of Trenton, N. J., and Jack Lewis of Pittsburgh, recently elected co-captains for next year's team. Koller is a halfback, Lewis an end.

Recorders And Guards Win In K. Of C. League

The front-running Recorders won two games from the Grand Knights last night in the K. of C. Bowling League.

In the other match rolled on the Club alleys, the Guards won two from the Chancellors.

High man for the evening was Tommy McGeady, of the Chancellors, who posted a 180-527. Other high scores were: Harold Wagner, Guards, 183-510; Benny LaNeve, Grank Knights, 199-475, and Paul Stakem, Recorders, 445. The standings:

Team	W.	L.	Pct.
Recorders	17	4	.810
Grand Knights	10	11	.476
Chancellors	8	13	.381
Guards	7	14	.333

Two Changes Made In City Rec Schedule

Two changes have been made in the schedule of the City Rec Basketball League.

Loay's Boys will play the B. & O. Backshop Wednesday at Fort Hill at 6:30 while Cunningham's will play the B. & O. Backshop Friday at 7:30 at Fort Hill.

Results of games played last night:

Ballard's 32, DeMolay 20; Gehauf's 37, Jimmie's Market 29; Ridgeley Legion 42, A.B.L. 30.

Chaney's 38, Sounder's 28; Syckes 40, SS. Peter and Paul 36; Maryland Nut Shop 37, St. Mary's CYO 35.

List Exhibition Game

WASHINGTON, Feb. 16 (AP)—The Washington Redskins announced today a pre-season game with the Baltimore Colts, will be played in Baltimore's Municipal Stadium next Sept. 20. The two teams will also meet on a home and home basis during the regular National Football League season. The Colts are new to the league this year.

Build Club House

LAUREL, Md., Feb. 16 (AP) — Laurel Race Course broke ground today for a new $2,500,000 clubhouse as part of its announced plan to make the thoroughbred track "the Santa Anita of the East."

Dodgers Obtain Russ Meyer, Phils Get Torgeson In Swap

Braves Land Adcock, Bridges Goes To Reds In Series Of Trades

BY JACK HAND

Associated Press Sports Writer

Hot-headed Russ Meyer, who won 13 games for Philadelphia last year, was traded to Brooklyn Monday as a series of three swaps involving four clubs scrambled player talent in half the National League.

Here are the developments:

1. Brooklyn gets Pitcher Meyer.
2. Philadelphia gets First Baseman Earl Torgeson.
3. Boston gets First Baseman Joe Adcock, Shortstop Jim Pendleton and cash.
4. Cincinnati gets infielder Rocky Bridges and a Boston player to be announced later.

Here's the way the deals broke:

1. Brooklyn announced it had traded Bridges and Pendleton to Boston for Meyer.
2. Philadelphia announced it had traded Meyer and "some cash" to Boston for Torgeson.
3. Boston announced it had traded Bridges and a player to be announced later to Cincinnati for Adcock.

Dodgers Get Meyer

The result may well have an important bearing on the National League pennant race. Meyer's acquisition by Brooklyn, which has been looking for a regular starting pitcher since the World Series, could be an important move.

Meyer, 29, is a righthander with good stuff, although a little hard to control when his temper flares high. He has been a solid pitcher in the National League with a better than .500 lifetime record since he came up with Chicago in 1946. Last year he had a 13-14 season with the Phillies.

With Preacher Roe, Billy Loes, Carl Erskine, Joe Black and Meyer, the Dodgers will be much stronger in pitching than they were a year ago.

Torgeson To Phils

The Phillies hope they picked up a long ball hitting first baseman in the 29-year-old Torgeson although the bespectacled veteran had a poor .230 season in 1952. He is a lefthanded hitter and can ride the ball out of the park on occasion. Still he hit only five homers and drove in but 34 runs in 122 games last year.

Now it will be up to Manager Steve O'Neill to figure where he can use both Torgeson and Eddie Waitkus, the Phils' regular first baseman since 1949.

Boston got a replacement for Torgeson from Cincinnati in Joe Adcock, a righthanded hitter who has a burning desire to play first base. At Cincinnati he had to play the outfield because Ted Kluszewski had the first base job. After telling Manager Rogers Hornsby he wanted to play first or else, it was a cinch that the Rajah would give him the "or else." Adcock was one of the better hitters last season, batting .278 with 22 doubles, 13 homers and 52 runs batted in.

Negro Star To Braves

The other new Bostonian is Pendleton, a 27-year-old Negro who hit .291 and clouted 11 homers for Montreal in 1952.

For Adcock, Cincinnati winds up with Bridges, a scrappy little infielder who has filled in around the infield for the Dodgers the last two years with great efficiency. He hasn't hit much, only .196 in '52 but his fielding has been steady.

RUSS MEYER

ROCKY BRIDGES

EARL TORGESON

JOE ADCOCK

Kiners Expect Baby

PALM SPRINGS, Calif., Feb. 16 (INS)—Homerun Slugger Ralph Kiner, currently involved in salary difficulties with the Pittsburgh Pirates, announced today he will become a father this summer.

Kiner, wintering in Palm Springs, said that his wife, tennis star Nancy Chaffee Kiner, expects their first child next August.

Randy Turpin Wins

LEICESTER, England, Feb. 16 (AP) — Randy Turpin, Britain's contender for the world middleweight boxing championship, outpointed Duggie Miller of South Africa, in a 10-round bout tonight before a capacity crowd of 8,000.

It was an easy victory for Turpin, former middleweight champion of the world.

Howard Quint Beats Barton

Contest Highlights Brotherhood Week

BARTON, Feb. 16—Howard High School of Piedmont defeated Barton High School's quint here today in a basketball game that featured Barton High's Brotherhood Week program. The score was 51-42.

The West Virginians held a one-point lead at the end of the third quarter, 32-31, and sewed it up in the final period by outscoring the Braves 19 to 11. Three baskets by Smith launched the winning rally.

Bob Kirk, Barton guard, led the scorers with 11 field goals and 26 points.

Clay and Twyman paced the Howard point getters with 15 and 13 tallies. Lineups:

Howard	G	F	Barton	G	F
Taylor f	0	1- 4	Clark f	0	0- 0
Clay f	7	1- 6	E. Kyle f	3	1- 2
Kane c	5	0- 2	J. Kyle c	2	1- 4
Twyman g	6	1- 3	Kirk g	11	4-10
Smith g	4	1- 1	Beeman g	1	2- 5
Clifford s	1	1- 2	Brown s	0	0- 0
Totals	23	5-18	Totals	17	8-21

Score by periods:				
HOWARD	15	25	32	51
BARTON	11	18	31	42

Officials — Patterson & Eichhorn.

Jimmy Carter Loses

MONTREAL, Feb. 16 (AP) — Armand Savoie of Montreal, Canadian lightweight champion, tonight won a split 10-round decision over World Lightweight Champion Jimmy Carter of New York in a non-title bout.

Legion Nears Double Title

Bags Eighth In Row Over Bellmen, 63-33

Fort Cumberland Post, American Legion, moved to within a game of clinching the second half championship by defeating Lou Bell's Five last night by the score of 63-33.

The first half winners posted their eighth consecutive victory of the second half last night and can take it all by beating Peskin's Wednesday night.

Tri-State Cleaners defeated Peskin's last night by the score of 63-55 and moved into the runner-up spot with five wins and three losses. Each team has four more games on its schedule.

Billy Lynch and John Diamond headed the Legion scorers last night with 21 and 19 tallies. Bob Humbertson scored 16 points for Bell's Five. Paul McGregor topped Tri-State with 25 tallies and Bill Day sparked Peskin's with 24. Lineups:

Tri-State	G	F	Peskin's	G	F
Null f	1	0- 0	Leo f	2	1- 1
P. McG'r f	10	5- 7	Day f	11	2- 2
Vanorsdale c	6	0- 2	Peskin c	5	1- 2
Bir'ingham g	3	0- 0	Whiteman g	6	1- 4
Cage g	2	3- 4	Wolfe g	1	0- 0
Hoffman s	5	1- 2	Totals	25	5- 9
Totals	27	9-15			

Score by periods:				
TRI-STATE	10	20	36	63
PESKIN'S	15	22	34	55

Officials — Humbertson & Walker.

Legion	G	F	T	Bell's Five	G	F	T
Diamond f	7	5	19	Bill Hu'son f	1	0	2
Fradiska f	1	1	3	Rice f	1	2	4
N. Geatz c	3	4	10	Morris c	3	2	8
Lynch g	10	1	21	Bob Hu'son g	7	2	16
Stotler g	5	0	10	Fayman g	1	1	3
Totals	26	11	63	Lantz f	0	0	0
				Totals	13	7	33

Score by periods:				
LOU'S	6	15	23	33
LEGION	10	26	39	63

Officials — Chisholm & Elliott.

Ratings Of College Quints In AP Poll

FIRST TEN

1—Seton Hall 34 (24-0)	707
2—Indiana 15 (13-2)	644
3—Washington 8 (22-1)	561
4—LaSalle 6 (20-2)	490
5—Illinois (13-2)	419
6—Louisiana State 2 (17-1)	261
7—Oklahoma A&M (17-4)	225
8—Kansas State (12-3)	218
9—W. Kentucky 2 (20-4)	172
10—Kansas (12-4)	119

SECOND TEN

11—Seattle 3 (20-3)	98
12—Oklahoma City 8 (14-3)	95
13—Manhattan (16-2)	82
14—De Paul (17-6)	50
15—North Carolina State (20-5)	48
16—Louisville 1 (18-4)	45
17—Murray Ky. 2 (16-2)	35
18—Duke 1 (15-6)	34
19—20 tie — Villanova (15-7)	32
California (13-7)	32

Others receiving votes: Miami O., Eastern Kentucky, Holy Cross, Tulsa, Fordham, Duquesne, Rio Grande, UCLA, Texas, Connecticut, Brigham Young, George Washington, St. Francis Brooklyn, Georgetown, Niagara, Dayton, North Carolina, St. Louis, Navy, Notre Dame, Pennsylvania, Southwest Missouri, Hamline, Wichita, Wyoming, Creighton, Minnesota, Columbia.

Indiana Is Victor

MADISON, Wis., Feb. 16 (AP) — Indiana, undefeated Big Ten leader, had its hands full before edging a spunky Wisconsin basketball team, 72-70, before 12,500 fans tonight.

HONEY OF A COACH - - By Alan Maver

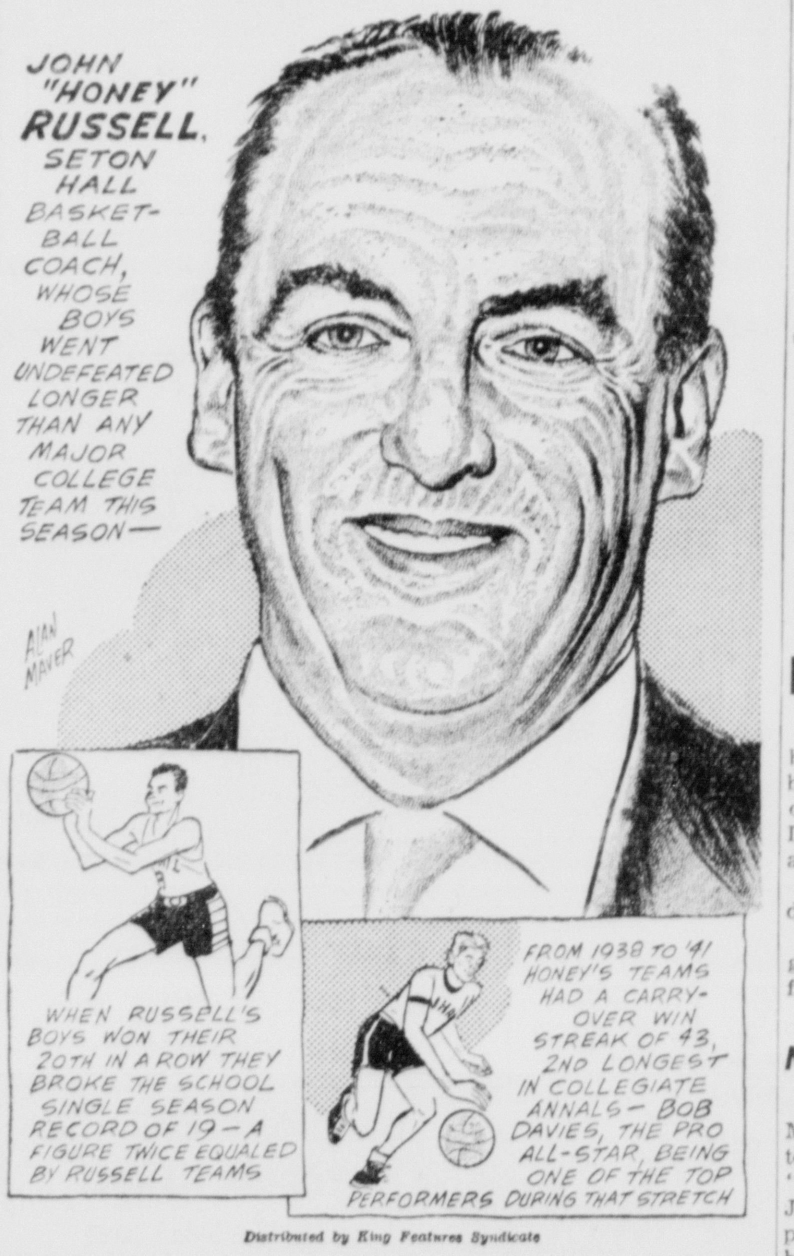

Distributed by King Features Syndicate

FRANK URBAS

LaSalle Accepts Bid To Tourney

NIT Event To Open At Garden March 7

NEW YORK, Feb. 16 (INS)—LaSalle's defending champions accepted a bid today to the 1953 National Basketball Tournament, and a Seton Hall spokesman indicated the nation's number one team may follow the Explorers into the nit.

The tournament begins March 7 at Madison Square Garden, and this year for the first time its participants will not be permitted to double in the National Collegiate Athletic Association championship tourney.

Entry of LaSalle — which has a 20-2 record and ranks sixth in this week's International News Service ratings — spiked speculation that the NIT might lose all the nation's "name" teams to the conflicting NCAA tournament.

A Seton Hall official observed: "This means we'll probably go into the NIT, too. We've been aching for a crack at La Salle."

Both LaSalle losses came at the hands of De Paul, another possible NIT invitee.

Yankees Reacquire Schmitz From Reds

NEW YORK, Feb. 16 (AP)—The New York Yankees announced today they had reacquired lefthanded Pitcher Johnny Schmitz from the Cincinnati Reds.

Schmitz was purchased by the Yankees last season from the Brooklyn Dodgers. He appeared in five games with the New Yorkers and had a 1-1 record. The veteran moundsman was sent to the Reds last August in the deal which the Yanks obtained Pitcher Ewell Blackwell. In three games with Cincinnati Schmitz posted a 1-0 mark.

When George Weiss, general manager of the Yanks, learned that Schmitz was on the market, he bought him back to fill the gap on the staff created when Lefty Joe Ostrowski was sold to Los Angeles of the Pacific Coast League last week.

BASKETBALL SCORES

SCHOLASTIC

Howard 51, Barton 42

COLLEGIATE

Iowa 71, Ohio State 68
Illinois 93, Purdue 67
Tennessee 82, Georgia Tech 79
Mt. St. Mary's 91, Towson 48
Baltimore 76, Washington Md. 75 (overtime)
Detroit 83, St. Louis 68
Western Michigan 58, Loyola Chicago 54
Penn State 56, Dickinson 42
Minnesota 90, Michigan 83 (overtime)
Missouri 78, Iowa State 74
Georgia 61, Florida 58
Indiana 72, Wisconsin 70
Duquesne 92, Bowling Green 63
Tampa 76, Rollins 74 (overtime)
Roanoke 77, V. M. I. 74
Nebraska 59, Oklahoma 53
Tulane 70, Auburn 65
Arkansas 66, Texas A. & M. 46
Seton Hall 83, Villanova 68
Notre Dame 72, Michigan State 64
Holy Cross 87, Boston College 66

K-C To Bowl Elks

A special match between picked bowlers of the Knights of Columbus League and a team composed of all-stars of the B.P.O. Elks League will be held on the Elks' alleys Saturday at 7:30 p. m.

After the match a party and dance will follow in the ballroom.

All members of both leagues together with their wives or girl friends are invited to attend.

Mangrum Is Named

NEW YORK, Feb. 16 (AP) — Lloyd Mangrum, winner of three golf tournaments in January, was voted "pro athlete of the month" for January in the fourth annual competition for the Ray Hickok $10,000 belt.

Bi-State Loop Team's Roster Has 14 Players

List Includes Four 1952 Award Winners; Seek Penn As Field

Frank Urbas, former Frostburg, Midland and Hyndman player, has been named playing manager of the Cumberland Old Germans Baseball Club of the Bi-State League for the 1953 season it was announced last night by the local organization.

Urbas, who managed the Hyndman Firemen of the Bi-State League last season during the period that Manager William "Bee" Scarpelli was hospitalized, is a first baseman and formerly played for the Frostburg Demons and Midland Indians. His home is near Eckhart.

At the same time announcement was made that the Cumberland roster will include four tossers who won awards in the Bi-State circuit in 1952.

Urbas led the league in runs batted in, Pete Deremer, Hyndman infielder, headed the base stealers; George Geatz, infielder-pitcher for Hyndman, was voted the Most Valuable Player, and Ronnie Sisk, won nine games and lost none while hurling for Hyndman.

Other tossers on the Cumberland Old Germans' roster are Johnny Cox, Norman Geatz Jr., Ted Durbin, Ronnie Cage, Charley Cumiskey, Bobby Williams, Robert E. "Bob" Pence, Jim Gaffney, Donnie Lease and Bob Beck.

Bobby Williams is a shortstop and formerly played minor league ball. Gaffney, Cage, Lease and Durbin are outfielders, Cumiskey is a catcher, Pence and Cox are infielders, and Geatz, present LaSalle football mentor, is a pitcher.

The Old Germans hope to complete arrangements to play all home games at Penn Avenue Field.

Play in the Bi-State League, which is now a six-club circuit and hopes to expand to eight, will get under way the last week in April or the first week in May.

Middleweights Signed

NEW YORK, Feb. 16 (INS) — Ernie Durando, Bayonne, N. J., middleweight, signed a contract today to meet Paddy Young of New York in a 12-round bout at Madison Square Garden, March 27.

The bout is part of the New York State Athletic Commission's "American" elimination tournament for Ray Robinson's vacated middleweight crown.

A-1 CARS

51 Plymouth Suburban
Heater. 11,000 miles, one owner. Perfect.
Only $1575

51 Nash Super 4 Door
Weathereye, ovedrive, reclining seats, one owner. Perfect.
Only $1495

50 Packard 8 Club Coupe
Heater. A beauty & in perfect condition. One owner.
Only $1395

49 Stude. Champ Tudor
Radio, heater, good paint, rubber & mechanical condition.
Only $895

48 Pontiac 6 Tudor Deluxe
Heater, nice. Priced right.
Only $795

47 Chev. Fleetmaster Tudor
Radio, heater. Low cost transportation. Clean.
Only $695

Call For Demonstration
ST. GEORGE MOTOR CO.
Corner S. Centre & Salem St.
Phone 560 - 580

Keeping Up With Hollywood

by Louella Parsons

HOLLYWOOD, Feb. 16 (INS) — At last, what they've long hoped for, Cornel Wilde and Jean Wallace will make a picture together co-starring in "Star of India." Just as soon as Cornel finishes "Saadia" in French Morocco, he and Jean go to London to start this picture for Eros Pictures. They'll take a house in the country where Jean's two sons will be with them.

Letters received from Cornel and Mel Ferrer from Marrakech, French Morocco, call it the "African Palm Springs."

Mel reports that Jennifer Jones and David Selznick are there, Jennifer to get a rest after working 60 straight nights in Rome in the De Sica epic.

In an interview in a local paper, David was called "the Irish-American producer, David O'Selznick" and the natives all address him as "Mr. O'Selznick."

Rita Hayworth may go to the Fiji Islands to shoot some exteriors for "Miss Sadie Thompson" — and she may not. She's living so quietly she hardly goes anywhere these days. Maybe Aly Khan was right when he called the world's most glamorous gal a "homebody" at heart.

Whether Rita shows up or not, Director Curt Bernhardt is already on his way to Honolulu and the Fijis with a camera crew.

While the authentic atmosphere is being "canned," Rita reports daily to Columbia to rehearse her dance routines.

The French-Polish actress, Bella Darvi, whom I saw dining with the Darryl Zanucks and Clifton Webb at Romanoff's, is getting ready to star in her first American picture. She'll play the daughter of the famed spy, Mata Hari. "The Daughter of Mata Hari" is also the title of the picture which is being scripted by Hans Habe.

Leonard Goldstein, the producer, will make the true story of Mata Hari, who was executed, and fictionize it. It's one of the greatest mystery stories of all time.

With all the beefing out of England about American actors in British movies, it's a pleasant surprise for Hollywood to get a pat on the head.

The illustrious John Gielgud saw a rough cut of "Julius Caesar" (his first and only Hollywood film) in London.

The famed Shakespearean actor was so pleased he cabled MGM that he will be delighted to return to Hollywood — even to do a modern role.

Can't exactly call this "praise from Caesar" because Gielgud

(Continued on Page 13)

A Schine Theatre
LIBERTY
NOW SHOWING

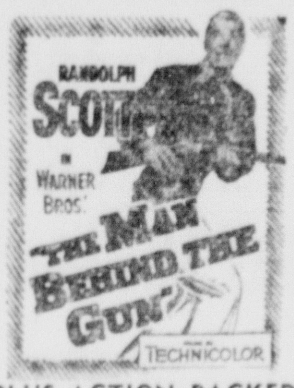

PLUS ACTION PACKED
BIG NIGHT
JOHN BARRYMORE, Jr.
Released thru United Artists
STARTS FRIDAY
OLIVIA de HAVILLAND
...Angel or Jezebel?

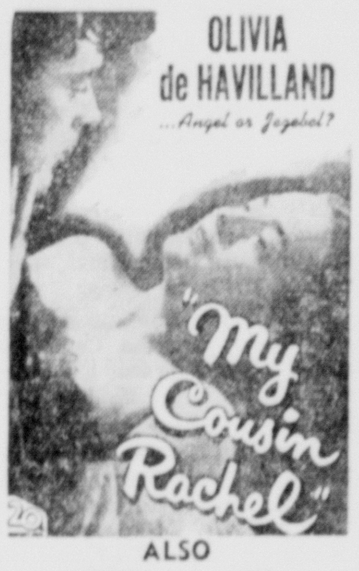

ALSO
BRODERICK CRAWFORD · ROD CAMERON
DEADLY ENEMIES

THEATRE GARDEN
2:00 'Til 6:00, Adults 30c
DOORS OPEN 1:45
M-G-M's Luscious, Lavish Technicolor Love Musical!
The Merry Widow
AND
ROBERT CUMMINGS · TERRY MOORE · JEROME COURTLAND
THE BAREFOOT MAILMAN
SUPERCINECOLOR
CARTOON and COMEDY
FAMILY NIGHT
6:00 P. M.
Only 50c for 2 Adults and 2 Children under 12

Super 40
Drive-In Theatre
WEATHER PERMITTING
WILL BE OPEN
Saturday & Sunday
LOOK FOR OUR ADS
FOR THIS WEEK-END'S
ATTRACTION

THURSDAY, FEB. 19th ONLY!
An Elmart Theatre
MARYLAND
ON OUR STAGE — IN PERSON

THE FRESH APPROACH OF
BILLY MAY
AND HIS
— 18 PIECE —
ORCHESTRA
WITH
A STAGE FULL OF CAPITOL RECORDING STARS
Featuring
"THE ENCORES"
STAGE SHOW TIME
MATINEE — 1:40 P. M. - 3:55 P. M.
EVENING — 7:30 P. M. - 9:35 P. M.
DOORS OPEN FOR MATINEE AT 11:45 A. M.
EVENING AT 6:15 P. M.
PRICES
ADULTS
MATINEE
74c Inc. Tax
EVENING
1.00 Inc. Tax
CHILDREN UNDER 12 YEARS 35c ALL DAY
Plus On Our Screen From M. G. M.
DESPERATE SEARCH
The Saturday Evening POST serial that thrilled millions now on the screen!
with HOWARD KEEL · JANE GREER
KEENAN WYNN · PATRICIA MEDINA
TICKETS NOW ON SALE AT BOXOFFICE—Get Yours Early — Avoid Standing In Line!
NO SEATS RESERVED

A Schine Theatre
STRAND
SOON! 3 DIMENSION!
NOW! NOW!
NEVER BEFORE! . . .
SUCH LUSTY ADVENTURE!
SUCH FLAMING ROMANCE!
SUCH WILD PAGENTRY!
SEE IT ALL AGAINST THE FABULOUS BACKGROUND OF VENICE!

THE THIEF OF VENICE
Maria MONTEZ · Paul CHRISTIAN
A 20th CENTURY-FOX RELEASE
FILMED IN VENICE AMID MAGNIFICENCE BEYOND BELIEF! . . . SEE ALL THIS AND MORE! RACE OF THE GALLEY SLAVES FOR FREEDOM . . . MEDIEVAL TORTURE . . . INNOCENTS HANGED!

NOW SHOWING
An Elmart Theatre
MARYLAND
FEATURE TODAY 12:00 - 2:27 - 4:54 - 7:21 - 9:50
LANA TURNER · KIRK DOUGLAS · WALTER PIDGEON · DICK POWELL
M-G-M's DRAMA OF THE BLONDE AND THE BRUTE!
THE BAD AND THE BEAUTIFUL
SNEAK PREVUE — TOMORROW NITE
SEE TWO PICTURES FOR ONE ADMISSION
READ OUR AD IN TOMORROW'S TIMES-NEWS FOR MORE DETAILS ABOUT OUR SNEAK PREVUE FEATURE

FRIDAY IS THE DAY YOU'LL MEET THE FABULOUS MARK FALLON!
...who staked his fortune and his life in a reckless gamble for the taunting lips of a silk-laced vixen!

TYRONE POWER
PIPER LAURIE · JULIA ADAMS
in The MISSISSIPPI GAMBLER
Color by Technicolor

STARTS FRIDAY
THE WILDEST ADVENTURE IN THE WEST'S TREASURE CHEST OF GREAT STORIES
FIRE AND FURY IN M-G-M's GREAT DRAMA!

JAMES STEWART · JANET LEIGH
ROBERT RYAN · RALPH MEEKER
THE NAKED SPUR
TECHNICOLOR

STARTS TOMORROW
— 4 BIG DAYS —
WED., THURS., FRI. and SAT.
AN ELMART THEATRE
EMBASSY
LAST TIMES TODAY
"THE IRON MISTRESS" and "MONKEY BUSINESS"
HAREM QUEENS RULING . . .
. . . A PAGAN EMPIRE . . .
OUT-DAZZLES THE SINFUL SPLENDOR AND SPECTACLE OF THE ARABIAN NIGHTS
PAULETTE GODDARD
GYPSY ROSE LEE
Babes in Bagdad

All Its Spectacle Captured in EXOTIC COLOR
WAIT TILL YOU SEE GYPSY ROSE LEE
LET HER HAIR DOWN IN A HAREM!
- 2 - BIG HITS - 1 - LOW PRICE
WAR DRUMS ROLL—THE FRONTIER FLAMES...
as the blood-mad Sioux take the terror trail!

CLAYTON MOORE as BUFFALO BILL

Bob Hope · Bishop Fulton J. Sheen · "Jersey Joe" Walcott · Gen. Mark W. Clark · George Cushing · Minnie Waite Brown · Ben Hogan

40 GREAT HUMAN STORIES
by 40 people from every station of American life . . . .

Robert A. Millikan · Carl Ballantine · Evelyn Haynes · Will Oursler · James L. Kraft

Doak Walker · Rev. Bob Richards · Arturo Toscanini · Sydney R. Montague

Irene Dunne · Mrs. Warren Gregory · Jane Froman

LENTEN GUIDEPOSTS

Fred Schiller · H. Clinton Eva

Especially For Readers of
THE BALTIMORE EVENING SUN

Raymond Thurnburg · Margaret Rudkin · Colleen Hutchins · Anthony Cucolo

Here are 40 "human" stories by America's great and near great from the new LENTEN GUIDEPOSTS. Each author's contribution is a story of faith and a gem of inspiration for you and your family.

Maynard Miller · Raymond Schindler · Leah H. Young · Ralph Edwards

READ
LENTEN GUIDEPOSTS
STARTING
TOMORROW
IN

Frank Hiller · Colleen Townsend Evans · Milton Bronstein · Theresa M. Durlach

THE BALTIMORE
EVENING SUN

Eddie Rickenbacker · Winfred Van Atta · Clinton Davidson · Clifford Peace · Billy Graham · Celestin Sibley · Rev. Alexander Campbell

Silvering brunettes become stunning blondes when they smartly play up their new, lighter locks!

Secrets Of Charm

by John Robert Powers

Every brunette at some time in her life secretly longs to be a blonde. Her wishes eventually are fulfilled—for that's what she is when her tresses turn to silver.

At that moment, she enjoys a second boon, unpossessed by all but the rarest blonde—a most striking color contrast between dark skin and fair hair. To become highly distinctive and a much-admired type of beauty, all she need do is make the most of this color contrast with make-up and clothing shades.

Sparkling Silver Tresses

You can't be too choosey in selecting foundations and powder. Test them by smoothing a little on the inside of your wrist. The just-right choice will be as creamy or golden as your skin in undertone . . . and the overlay should be just a bit darker and pinker.

As in coral and scarlet, your lipsticks must carry a bit of a golden tone. Let your personal preference dictate the exact shade but never let it be so warm that it is flaming. Match your rouge to your lipstick but use it with the utmost caution. In eyeshadow, a French gray is your most dramatic choice.

Hair cosmetics are specially important to your make-up magic. Never omit a silver rinse (beware of blue overtones, though) and always use a "shimmer" dressing or pomade.

Wardrobe Shades

In clothing, contrary to what you may have heard about brown yellowing silver hair, it's better for you than black. Just keep your brown very dark and tinged with red tones and it will never jaundice your tresses. What it will do is add flattering depth to the warmth of your skin. Black never accomplishes this mission used with touches of bright color next to the face.

Silver gray, deep red-purple, moss and olive green, pink-mauve, oyster-white, royal and green blues, mellow reds and all lively but no wishy-washy pastels are yours for enhancement whenever you choose them.

Above all, don't be afraid of color! A brunette should celebrate her silvery stage with a call to colors that accents her new and glorious type.

YOUR STEPS TO A SUCCESSFUL CAREER

A worthwhile investment in charm for every girl starting a business career — every girl or woman now in business who is eager to reach top-flight success. It tells you how to make that important "good impression" to get your job . . . reveals secrets on how to hold your job. See how easy it is to choose a suitable wardrobe. Save time — uncertainty — needless worry through these short cut steps in charm that lead to YOUR SUCCESS. Write to Secrets of Charm in care of this newspaper and enclose 10c in coin, plus stamped, self-addressed return envelope, for a copy of the booklet, YOUR STEPS TO A SUCCESSFUL CAREER.

Protected 1953 by John F. Dille Co.

Tomorrow: Blonde into silvered beauty.

TV NEWS

MARPLE'S
TV & Appliance Store

is now equipped to give you complete TV and Radio electronics repair service. Factory trained technicians will repair your set regardless of make. Service calls and bench work!

234 N. Centre St.
Phone 2086

"Your Exclusive Capehart Dealer"

Cable "TV" News

As the reception of distance stations improve on Iron's mountain we will erect additional antennas and will instantaneously switch to the 3 best programs available.

At a later date it may be possible to carry up to 5 stations at the same time over our cable.

None of the above improvements will cost the subscribers any additional money.

Get your application in for Cable TV promptly, and economically keep up to date with the best.

POTOMAC VALLEY
Television Co.

100 S. Liberty Street Phone 4908

Jews Donate $14,150,000

MIAMI BEACH, Fla., Feb. 15 (AP)—Jewish leaders from 125 cities donated $14,150,000 today to start the United Jewish Appeal on its annual drive for funds to aid the Jews of Europe.

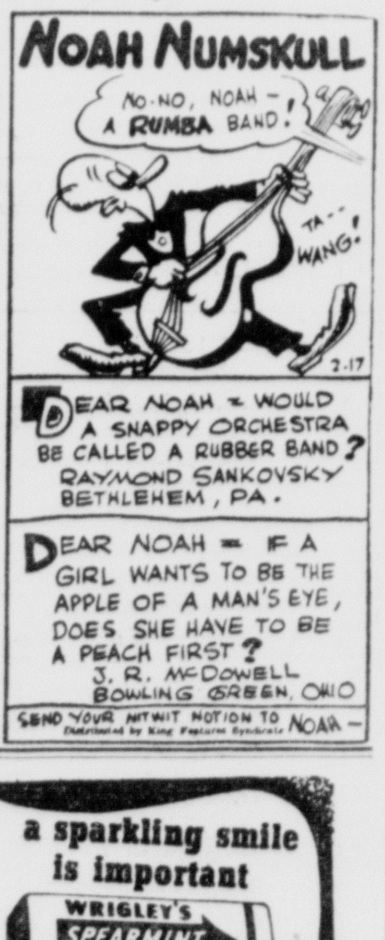

WAKE UP YOUR SMILE

Keep teeth bright

Chew Wrigley's Spearmint Gum.
Chewing helps keep teeth bright.
Freshens taste, sweetens breath.
Pleasant aid to popularity.

a sparkling smile is important

WRIGLEY'S SPEARMINT CHEWING GUM

DELICIOUS! REFRESHING!

AH140

Have you seen

GENERAL ELECTRIC ULTRA-VISION TV

GIVES OUTSTANDING PERFORMANCE EVEN IN POOREST RECEPTION AREAS

CUMBERLAND ELECTRIC CO.

VIRGINIA AVE. AT SECOND ST. — PHONE 619

WESTERN MARYLAND'S OLDEST AND LARGEST TELEVISION AND APPLIANCE DEALER!

Today's Radio Programs

TUESDAY, FEBRUARY 17, 1953

The programs listed below are supplied by the local radio stations, which are responsible for their accuracy. This space is provided without charge by the News as a service to listeners.

A.M.	WTBO 1450 KC	WCUM 1490 KC FM 102.9 MC	WDYK 1230 KC
6:00	News; Musical Clock		News; Russ Ward Show
6:15	" "	6:29 Sign On	" "
6:30	" "	Sundial	" "
6:45	" "	" "	" "
7:00	News	News; Sundial	" "
7:15	Musical Clock	Sundial	" "
7:30	Your News Reporter	News; Sundial	" "
7:45	Musical Clock	" "	" "
8:00	World News (NBC)	World News (CBS)	" "
8:15	Gold Crown Time	Sundial	" "
8:30	Sports	Sundial	" "; Morn. Devotions
8:45	Morning Meditations	" "	B. Crocker; G. Heatter
9:00	News; Morning Special	News of America (CBS)	Breakfast Club (ABC)
9:15	" "	Brethren Hour	" "
9:30	Money Calling	Morning Melodies	" "
9:45	Meredith Willson (NBC)	" " ; News	" "
10:00	Welcome Travel'rs (NBC)	Arthur Godfrey (CBS)	Kitchen Kapers
10:15	" "	" "	" "
10:30	Double or Nothing (NBC)	" "	F. Singiser (MBS)
10:45	" "	" "	When Girl Marries ABC
11:00	Strike It Rich	" "	Kitchen Kapers
11:15	Strike It Rich	" "	" "; Holland Engle
11:30	Bob and Ray (NBC)	It Pays to Remember	Break The Bank
11:45	Helen Traubel	Rosemary (CBS)	" "

AFTERNOON PROGRAMS

Noon	News; Music for Mid Day	Noon News	Curt Massey (MBS)
12:15	Mid-day News	Perry Mason (CBS)	Cap. Com.; News (MBS)
12:30	The Bandstand	Helen Trent (CBS)	Bill Ring Show (ABC)
12:45	" "	Our Gal Sunday (CBS)	Music Box; J. Berch
1:00	Bandstand	Road of Life (CBS)	Paul Harvey (ABC)
1:15	" "	Ma Perkins (CBS)	Ted Malone (ABC)
1:30	Lorenzo Jones	Susan Smith Time	Queen For A Day (MBS)
1:45	Doctors Wife	The Guiding Light (CBS)	" "
2:00	Helen The Homemaker	News; Melody Ballroom	Ladies Fair (MBS)
2:15	Afternon Matinee	" "	" "; Sam Hayes MBS
2:30	Dave Garroway (NBC)	" "	B. Crocker; T. Ernie
2:45	Record of The Day	" "	" "
3:00	Life Can Be Beautiful	News; Melody Ballroom	Records At Random
3:15	Road of Life	Houseparty (CBS)	" "
3:30	Pepper Young's Family	" "	" "
3:45	Right to Hap'ness (NBC)	Show Case; Every Day	Paula Stone Show (MBS)
4:00	Backstage Wife (NBC)	I Believe; Chicagoans	Cal Tinney (ABC)
4:15	Stella Dallas (NBC)	" "	" "; Crocker (ABC)
4:30	Young Widder Brown	The Brighter Day (CBS)	Jack Kirkwood (MBS)
4:45	Woman In My House	Bandstand; News (CBS)	" "
5:00	News; 5 o'clock Show	Artistry in Music	Big Jon & Sparkie
5:15	" "	" "	In Air With Roger Gale
5:30	News	Forward March	Sky King (MBS)
5:45	Wills Creek Hoedown	Your Navy Show	" "; C. Brown (MBS)

EVENING PROGRAMS

6:00	Your News Reporter	News	News; Dinner Music
6:15	Dick Haymes Show	Sports Roundup	" "
6:30	Bill Stern Sports (NBC)	Old Timers' Club	" "
6:45	Les Paul	Old Timers; I Believe	Lum & Abner (ABC)
7:00	News (NBC)	Collingwood News (CBS)	Fulton Lewis, Jr.
7:15	David Rose Show	Junior Miss (CBS)	Sports Spotlight
7:30	Morgan Beatty (NBC)	Jo Stafford Show (CBS)	Gabriel Heatter (MBS)
7:45	One Man's Family (NBC)	Ed. R. Murrow (CBS)	News; Les Griffith
8:00	Encore	People Are Funny (CBS)	M. Spill. Hammer Guy
8:15	" "	" "	" "
8:30	Red Skelton (NBC)	Mr. & Mrs. North CBS	High Adventure (MBS)
8:45	" "	" "	" "
9:00	Martin & Lewis (NBC)	Life with Luigi (CBS)	Search Never Ends
9:15	" "	" "	" "
9:30	Fibber McGee & Molly	My Friend Irma (CBS)	On & Off The Rec'd
9:45	" "	" "	" "
10:00	Herb Shriner (NBC)	Parsons; D. Day Show	Frank Edwards (MBS)
10:15	" "	Doris Day Show (CBS)	Erwin D. Canham (ABC)
10:30	John C. Swayze (NBC)	B. Trout; C. Adams	Music Of The Masters
10:45	Hour of Dreams	The Three Suns (CBS)	" "
11:00	" "	News & Analysis (CBS)	Michael Shayne
11:15	Morgan Beatty (NBC)	Hal McIntyre Orch.	" "
11:30	Stan Kenton Concert	Sign Off	News (ABC)
11:45	" "		Eventide Echoes
12:00	News, Sign Off		News; Sign Off

Television Today

STATION WJAC
(Johnstown, Channel 6)
(Cumberland, Cable 6)

9:45—News
10:00—Ding Dong School
10:30—Arthur Godfrey
10:45—Prologue To Future
11:00—Ask Washington
11:30—Strike It Rich
12:00—Bride and Groom
12:15—Love of Life
12:30—Search for Tomorrow
12:45—Guiding Light
1:00—Film
1:30—Garry Moore Show
2:00—Wheel of Fortune
2:30—Film
3:00—The Big Payoff
3:30—Welcome Travelers
4:00—Kate Smith
5:00—Hawkins Falls
5:15—Gabby Hayes
5:30—Howdy Doody
6:00—Music Time
6:15—News
6:30—Trouble with Father
7:00—The Unexpected
7:30—Dinah Shore
7:45—News Caravan
8:00—Milton Berle
9:00—Fireside Theater
9:30—Circle Theater
10:00—Two for the Money
10:30—Greatest Fights
10:45—Invitation Playhouse
11:00—Feature Theater

STATION WTTG
(Washington, Channel 5)
(Cumberland, Cable 4)

9:15—Cartoon Theater
9:30—Wolff at the Door
10:00—Cartoon Extra
10:30—Early Bird Theater
12:00—News
12:15—Midday Chapel
12:30—Take the Break
1:00—Matinee Theater
2:30—Shop the Town
3:00—Paul Dixon Show
4:00—News; Disc Jockey
5:00 News; Disc Jockey
6:00—News; Shop the Town
6:30—Moppet Movies
6:45—Time for Beany
7:00—Captain Video
7:30—Death Valley Days
8:00—Bishop Sheen
8:30—Keep Posted
9:00—Where Was I
9:30—Wisdom of the Ages
10:00—Meet the Boss
10:30—Anywhere, U. S. A.
11:00—News
11:15—Night Owl Theater
12:30—News

STATION WDTV
(Pittsburgh, Channel 2)
(Cumberland, Cable 2)

7:00 Today-Garroway
9:00—T. B. A.
9:30—Morning Chapel
9:35—Marty's Sketch Pad
9:45—Garry Moore
10:00—Home Edition
10:30—Arthur Godfrey
11:00—Buzz and Bill
11:15—Bride and Groom
11:30—Public Schools
12:00—News
12:15—Love of Life
12:30—Search for Tomorrow
12:45—Guiding Light
1:00—Ladies Date
1:30—Kay's Kitchen
2:00—Let's Visit
2:15—Stars on Parade
2:30—Meet Your Neighbor
3:00—Double or Nothing
3:30—Ask the Girls
4:00—Kate Smith
5:00—Ranch Gang
5:30 Howdy Doody
6:00 Video Adventures
6:30 Ed Wood News
6:45—Pitt Parade
6:55—Viz Quiz
7:00 Captain Video
7:30—Room with a View
7:45—Time Out
8:00—Life's Worth Living
8:30 Keep Posted
9:00—Where Was I
9:30—Wisdom of the Ages
10:00—Famous Profiles
10:15—Three Guesses
10:30—World Report
10:45—Little Theater
11:00—The World Tonight
11:15—Pulse of the City
11:30—Tales of Tomorrow
12:00—Film
12:20—Swing Shift Theater
12:15—Sports Show Final

GRIN AND BEAR IT

By Lichty

"'No loafing!' . . . 'shorter lunch hours!' . . . 'an honest day's work!' . . . how do they expect to keep good men in Government service that way?"

THE LITTLE WOMAN

"I wish you'd buy us a new car—I feel so ashamed when a crowd gathers around that shabby, old one."

BLONDIE

By CHIC YOUNG

BRICK BRADFORD

HENRY

By CARL ANDERSON

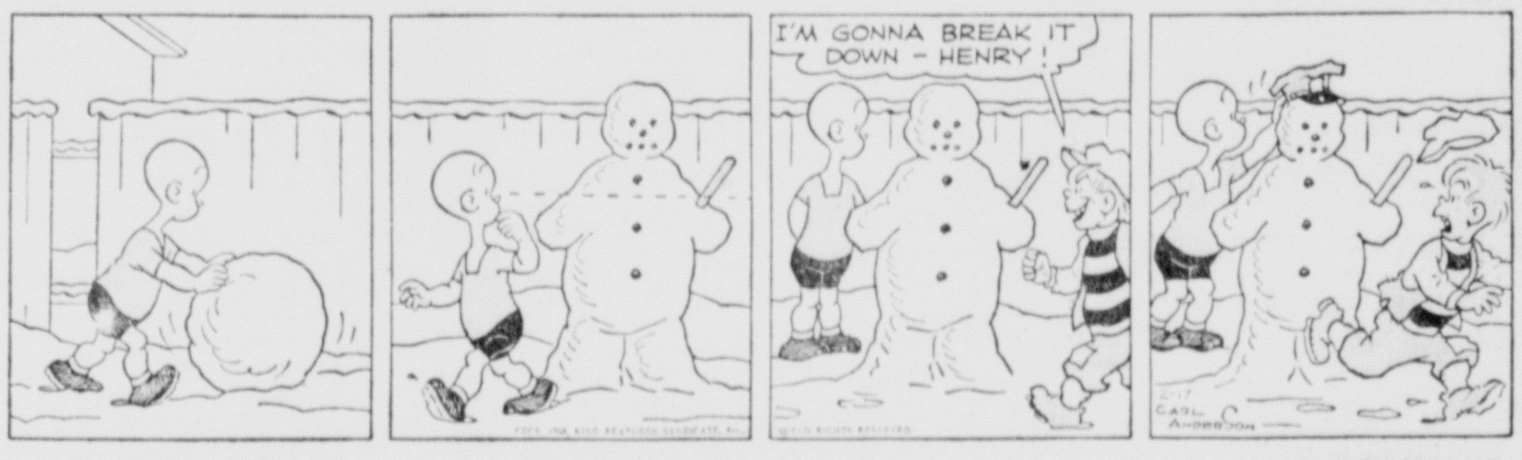

BUZ SAWYER

By ROY CRANE

BARNEY GOOGLE AND SNUFFY SMITH

By FRED LASSWELL

LITTLE ANNIE ROONEY

By BRANDON WALSH

JOE PALOOKA

By HAM FISHER

BIG SISTER

DICK TRACY

LOCAL WANT AD RATES

No. of Days	15 Wds. or Less	Each Word Over 15, Add.
1	$1.50	10c
3	$2.10	14c
4	$2.85	19c
7	$4.50	30c

In Memoriams & Cards of Thanks $2.50 for 10 lines or less. 25c for each line over 10

MAIL YOUR AD WITH REMITTANCE TO: Want Ads, Times-News Cumberland, Md.

Telephone 4600

Card of Thanks

RAIVER — The family of the late Mrs. June Williams Raiver wish to extend their sincere appreciation to all their friends for their many expressions of sympathy in words, letters, telegrams, floral tributes and the use of their cars for the funeral.

THE FAMILY

In Memoriam

In loving memory of our dear mother, Bessie A. Nield, who passed away 5 years ago, February 17, 1948.

Today our hearts are heavy,
Our thoughts are all of thee;
Oh, how we miss you mother dear,
Some day in Heaven your face we'll see.
Some say time heals aching hearts,
But, No, it isn't true.
Five long years have passed, dear,
And our hearts still ache for you.

The children

1—Announcements

ROACHES! Why scrub 'em? Roach Prime, the new invisible paint-on killer is terrific. Rosenbaum's Housewares Department.

HOSPITALIZATION SURGERY

White Cross Plan

LIFE INCOME
FRANCIS MATTINGLY 4835-M

If you are a sufferer of ARTHRITIS or RHEUMATISM

Listen to WDYK
8 A. M. and 10 A. M.
12:45, 3 and 6:55 P. M.
Monday through Thursday

IT'S THE thing, spots disappear with navy & Fina Foam cleans carpets. Rosenbaum's Housewares Department.

2—Automotive

1952 DeSOTO FIREDOME SEDAN

Equipped with Power Steering, Torque Converter, Radio and Heater. Beautiful 2-Tone Maroon and Gray. Whitewall Tires. A really distinguished car.

New Car Guarantee!

Steinla's PLYMOUTH DESOTO
218 S. Mechanic St. Phone 2550

FERGUSON TRACTORS FARM MACHINERY
Kight's Garage Baltimore Pike Ph. 3075

FT. CUMBERLAND MOTORS

1953 Willys (New) 4 wheel drive pickup, Heater and Defroster
1953 Willys Universal Jeep (New), Heater and defroster
1951 Packard deluxe sed., Ultramatic, Radio, heater, seatcovers, 18000 miles.
1951 Kaiser sed., radio, heater, defroster, radio, seatcovers, 28,000 miles
1951 Pontiac "8" sed., hydramatic, radio, heater, seatcovers, white tires, 27,000 miles
1950 Nash Ambassador sed., Hydramatic, radio, heater, defroster, 26,000 miles
1950 Studebaker Champ. sed., overdrive, radio, heater, seatcovers
1948 Packard sed., radio, heater, seatcovers, overdrive
1950 Packard sed., radio, heater, seatcovers
1948 Dodge sed., fluid drive, radio, heater, seatcovers

Packard-Willys Sales-Service
361 FREDERICK ST. PHONE 2665

Eiler Chevrolet, Inc.
CHEVROLET SALES & SERVICE
219 N. Mechanic Phone 143

NASH Select USED CARS
At Your "NASH" Dealer
Atlantic Service Station
Corner Henderson & Glenn Sts.
M. G. K. MOTOR CO.
221 Glenn St. Phone 2300

GULICK'S
Used But Not Abused Cars

1952 PLYMOUTH Belvedere 2 tone blue and gray. White walls, Radio, Heater, 8,000 miles, like new. $1995

305 & 25 So. Centre Ph. 1444
Open Evenings 'till 9

Pontiac - Cadillac
SPOERL'S GARAGE PHONE 301
SALE: 324 N. Mechanic St.
SERVICE: 38 N. George St.

POTOMAC MOTORS

'51 Ford Dlx. V-8 - Dr.
'51 Chevrolet Windsor dlx. 4-Dr.
'51 DeSoto Custom 4-Dr.
'51 Plym. Cranbrook Clb. Cpe.
'51 Ply. Camb. Cl. Cpe.
'51 Plym. Belvedere
'51 Plym. Cambridge 4-Dr.
'50 Plym. Suburban
'50 Cadillac "62" 4 Dr.
'50 Plym. Spec. Dlx. 4 Dr.
'50 Chrysler Windsor 4 Dr.
'50 Buick Special Sedanet
'50 Plymouth Sp. Dlx. Clb. Cpe.
'49 Chev. Styleline Clb. Cpe.
'49 Plymouth Spec. Dlx. 4 Dr.
'48 Chevrolet Clb. Cpe.
'48 Chrysler Windsor 4 Dr.
'42 Pontiac 4 Dr.

USED CAR LOT
120-122 Harrison Street
CHRYSLER-PLYMOUTH
111 S. George Ph. 1852

Cumberland Motor Sales

1951 FORD 4 DR. R. & H.
1951 CHEVROLET SEDAN R. & H.
1951 CHEVROLET AERO R. & H.
1948 PLYMOUTH 4 Dr. R. & H.
1942 PONTIAC 4 Dr. R. & H.
1941 CHEVROLET CPE. R. & H.
14 Winsow St. Opp. A&P Super Mkt.

TOWING Day or Night
TAYLOR MOTOR, Phone 395

CASE TRACTORS & MACHINERY
POWER UNITS, GAS & DIESEL
G.M.C. TRUCKS & BUSES
Collins G. M. C. Truck Co.
ROUTE 40 EAST PHONE 822-J

2—Automotive

Thompson Buick Corporation
LUBRICARE — $1.00 ONLY!
(Complete Lubrication plus Inspection)
429 N. MECHANIC PHONE 1470

YOUR Automotive Wholesale Jobber
Shafer Motor Parts

Acme Auto Sales

51 Ford Cust. 4 Dr. R & H
50 Stude Champ. Cl. Cp. R.H. O.D.
50 Nash States. 4 Dr. H. O.D.
50 Cad. 4 Dr. 62, R. H. & Hyd.
50 Chev. 2 Dr. R. H. 2-Tone.
49 Pont. Cl. Cp. R. H. & Hyd.
49 Mercury 2 Dr. R. H. & Hyd.
47 Dodge Cust. 4 Dr. R. & H.
46 Chev. 2 Dr. R. & H.
46 Stude. Cl. Cpe. H. & OD.
443 N. Mechanic St. Phone 3996

GUARANTEED
Rebuilt Engines
Exchange Available
For Most Cars and Trucks
Let us arrange installation at your favorite garage
NO DOWN PAYMENT NECESSARY
$10 PER MONTH UP
STOP in or CALL for ESTIMATE
AUTOMOTIVE SUPPLY CO.
Your local motor rebuilder and parts headquarters
251 N. Centre Phone 4782 1813

AHLBURN'S CHEVROLET CO
"Safety Tested, Pa. Inspected"
51 CHEV S. L. 2 D. PG
51 CHEV S. L. 2 D.
49 CHEV S. L. 4 D.
49 CHEV F. L. AERO
49 FORD CLUB CPE.
47 NASH "600" 4-D.
41 FORD 4-D.
40 CHEV 4-D.

TRUCK
46 DODGE ¾ TON PICK UP
AHLBURN'S CHEVROLET CO.
"OUR 34TH YEAR"
PHONE 26 Hyndman, Pa.

TRADE NOW!

1952 STUDEBAKER
Commander 4 door, new car title, O.D., heater, undercoat, radio, seat covers.

1951 STUDEBAKER
Regal Commander, 4 Door. Green. Low mileage, 1-owner. 34,000 actual miles. Undercoat and Heater. Like new!

1949 STUDEBAKER
Champion Regal Deluxe. Loaded with extra equipment and just completely overhauled. A bargain.

1948 STUDEBAKER
Land Cruiser. One owner. Maroon finish. In outstanding condition.

1948 STUDEBAKER
Champion Regal Deluxe 4 door. Roomy and economical.

1948 STUDEBAKER
Regal Commander 4 Door. Low mileage. All new rubber. Car in good condition.

1946 CHEVROLET
Fleetline 2 Door. Heater, Extras. $695.

1949 INTERNATIONAL
1½ ton flat bed with removable racks. Good body, paint, motor, tires. $800.

1943 STUDEBAKER
1½ ton with dual wheels. In good shape. $450.

COLLINS
Studebaker Garage
75 Henderson Ave. Phone 1542

Nelson Auto Sales
CLEAN USED CARS
Buy! Trade! Sell!
4 & 30 Potomac St., Ridgeley, Ph. 643, 6714

Frantz Oldsmobile
Oldsmobile Sales Service All Makes
Body, Fender and Radiator Service
163 BEDFORD ST. PHONE 1994

BRADDOCK MOTOR SALES
763 Greene Street Phone 2123
OPEN 9 TO 9

1953 BUICK RIVIERA 2 DOOR
1950 BUICK 2 DOOR
St. Cloud Motors Phone Frostburg 441

LOW PAYMENT

1953 (new) Willys Aero Ace 4 dr. $686 down, $53 month
1953 (new) Willys Aero Lark 4 dr. $630 down, $53 month
1951 Willys Aero Custom Cpe. $495 down, $38 month
1953 (new) Willys Universal Jeep $430 down, $36 month
Two 1948 Willys Universal Jeeps $258 down, $22 month
1947 Chevrolet Fleetlined 4-dr. $365 down, $27 month
1941 Chevrolet 2-dr., new tires, $100 down, $15 month

Penn Mar Motor Co.
"Your Hudson-Willys Dealer"
Narrows Park
Just 1 mile west of Cumberland

1951 MERCURY 4 DOOR SEDAN
Overdrive, Radio, Heater, One Owner
Phone 2090-W

'50 Dodge Pickup
½ TON. PERFECT
See it at . . .
JOHNSON'S USED CARS
838 N. Mechanic Phone 2227

1949 Chevrolet five passenger coupe. Completely reconditioned. Equipped with radio and heater.

Bruce Motor Co.
Romney, W. Va. Phone 197

1940 Dodge
7 passenger
1392 Virginia Ave.

1947 BROCKWAY truck, 2½ ton. Excellent for heavy hauling or dump truck, $1,200; 1948 Chevrolet panel truck, ½ ton. Good condition, $425. Caterpillar tractor, model 30; to be used in logging. Best offer. Write Box 990-AX, c/o Times-News.

International Harvester
Authorized Dealer; Motor Trucks
Farm Tractors & Machinery
THE LIGHT & DECKER CO.
315 S. Centre St. Phone 3600

'52 Studebaker V-8 Hardtop Convertible, fully equipped. The owner's personal car. Only 3500 Miles. Full 90 day guarantee. Save $550 off list price.
'50 Stude Champ 2-dr. sdn. R & H $1,295
'50 Stude Champ 4-dr. sdn. R & H $1,395
'50 Stude ½ T Pkup R. H. Nice $895
'49 Stude. Comm. 4-dr. sdn. R & H $1,295
'49 Stude. Comm. 2-dr. sdn. radio & heater, overdrive
'48 Ford 1-ton pkup. Real good $695
'47 Chev. 5 pass. cpe. nice $495
'41 Stude 4 dr. sdn. R & H $195

REEVES STUDEBAKER
Westernport, Md. Phone 5481

Hare Motor Sales

51 CADILLAC Club Coupe. R. H.
51 BUICK Riviera 2 Door. R. H.
51 OLDS "88" 4 Door. R. H.
50 FORD Custom 2 Door. R. H.
50 CHEVROLET 2 Door. R. H.
50 INTERNATIONAL ½ T. Pkup. Perfect
50 BUICK Sedanet. R. H.
49 PACKARD Sdn. Very Clean. R. H.
49 CHEVROLET 2 Door. R. H.
49 CHEVROLET 2 Door. R. H.
48 CHEVROLET Aero. R. H.
48 CHEVROLET Aero. R. H.
47 CHEVROLET Club Coupe. R. H.
47 CHEVROLET 2 Door. R. H.
46 OLDS. 4 Door. R. H.
46 DODGE ½ Ton Pickup
46 PLYMOUTH 4 Door Sedan
219 S. MECHANIC ST. PHONE 4397

1948 Ford F7 2½ ton dump. Price $1500.
Apply 109 Elder St., or phone 3817.

2—Automotive

SMITH'S Triangle Motors

51 Pont. Catalina WW tires RH
51 Ford Victoria, 2-Tone, RH
49 Buick R.M., Whitewalls, RH
49 Olds "98" 4 Dr. WW tires, RH
49 Olds "76" 2 Dr. 2-Tone, RH
49 Chev. Conv., RH
49 Ford 4 Dr., RH
49 Mercury 2 Dr., RH. Clean
48 Pont. 2-Tone 4 Dr., RH
48 Pont. Clb. Cpe., RH
48 Plym. 2 Dr., RH
48 Dodge 2 Dr., RH
48 Chev. Clb. Cpe. 2-Tone, RH
47 Chev. 4 Dr., RH
47 Chev. 2 Dr., RH
47 Olds "66" 2 Dr., RH
47 Olds "78" 4 Dr., RH
47 Plym. 4 Dr., RH
47 Pont. Conv., RH
46 Olds "78" 4 Dr., RH
46 Pont. 2 Dr., RH
46 Chev. 2 Dr., RH
46 Ford 2 Dr., RH
42 Olds. 4 Dr., RH
41 Plym. 2 Dr., RH
41 Chrys. 4 Dr., RH
40 Plym. 4 Dr., RH
40 Pont. 4 Dr., RH

Many More to Choose From
2 LOCATIONS
322 S. Centre 56 Thomas
PHONE 6464 PHONE 2728

Compare Our Cars
And Prices Before You Buy
TAYLOR MOTOR

1952 Cad. "62" Sdn. Like new
1952 Ply. Crnb. Sdn. R & H
1952 Ford Sdn., R. H. & Ford'atic
1952 Pontiac Sdn. R & H. Like new
1952 Plym. Cmbk. Cl Cpe. R & H
1952 DeSoto Sdn. R & H
1952 Dodge ½ T. Pickup, like new
1951 Cad. "62" Sdn. R & H
1951 Hudson Sdn. R & H
1951 Chev. Cl. Cpe., R & H
1951 Kaiser Sdn. R & H & OD
1951 Chev. Styleline Sed. R&H PG
1951 Chevrolet 2 Dr. Sedan
1951 GMC ½ ton pickup
1950 Stude. Champ. Sdn. R & H & OD
1950 Buick Spec., R & H Dynaflo.
1949 Mercury Sdn. R & H & OD
1949 Pontiac Sdn. R & H & Hyd.
1949 Chev. 2-dr. R & H
1949 Ply. Sp. Dl. Sdn. R & H
1949 Olds Sdnt. R & H and Hyd.
1949 Nash 600 Sdn. R & H & OD
1949 Indian Motorcycle. Like new
1948 Chevrolet 2-dr. Sdn. R & H
1948 Pontiac "8" Sdn. R & H
1948 Nash Amb. Conv. R & H & OD
1948 Olds Sdt. R & H & Hyd.
1947 Ply. Cpe. R & H
1947 Dodge Coupe R & H
1947 DeSoto Sdn. R & H
1947 Plymouth Sedan. R & H
1947 Buick Sdnt. R & H
1946 Pontiac 6 Sdn. R & H
1946 Pontiac "8" Sdn. R & H
1946 Chev. Sdn. R & H
1946 Nash Ambass. Sdn.
1946 Nash Ambass 2 Dr. R & H
1937 Stude 2 Dr. R & H. Nice.
Many More to Select From
218 N. MECHANIC PHONE 395

BUY NOW! at Winter Prices
BEAT SPRING HIGH PRICES

1951 Lincoln Sedan
Beautiful Dark Green finish. Radio, Heater, Hydramatic. Good tires. Low mileage. Must be seen and driven to be appreciated. $2,145

1951 Mercury Sedan
Beautiful Blue finish. Heater, Radio, Seat Covers and many extras. Good tires. One owner. Driven 14,000 miles. Test drive this one. $1,895

1951 Buick Sedan
2-Tone Green. Radio, Heater, Good Tires. A very clean car. $1,895

1950 Mercury Sedan
Light Green. Radio, Heater, Overdrive, good tires. One owner. Excellent condition, better than average. Only . . . $1,495

1950 Studebaker Sedan
Grayfinish. Radio, Heater, Good Tires. Very nice. You must see this one. $1,195

1949 Pontiac Club Coupe
Gray finish. Radio, Heater, Good Tires. In tip-top condition. A real buy for . . . $1,245

1949 Ford 2-Dr. Custom
Dark Green. Overdrive, Heater, Radio, Seat Covers, good tires. Very clean. Bargain. $1,045

1942 Ford 2-Dr.
Very good cheap transportation. $245

CUMBERLAND Lincoln-Mercury
828 N. Mechanic Ph. 6402

1951 DODGE CORONET CLUB COUPE
Radio, Heater, Light Green finish. Exceptionally Clean Car. Guaranteed!

Steinla's PLYMOUTH DESOTO
218 S. Mechanic St. Phone 2550

1946 FORD 6 cylinder, radio, heater, black color. Reasonable. 617 St. Mary's Ave. Phone 3233-R.

1934 PLYMOUTH 60; 1937 Ford $70. Used Tires, all sizes. J. P. Russell, Slabtown. 3794.

2—Automotive

3 SUPER SPECIALS 3

'51 HENRY "J" Deluxe "6" R & H $1,195

'50 FORD 2 Door "8" Heater $1,095

'47 KAISER Special R & H $595

For the Best Deal in Town
HAROLD'S KAISER-FRAZER
Open 9 'til 9
118 S. Mechanic St. Ph. 2087

Lowest In The City Prices!

'52 DeSoto clb. cpe, almost new
'52 Buick Super Riv. R.H. & Dyn.
'51 Olds Super "88" loaded
'51 Pontiac "Catalina" Loaded
'50 Buick Sup. Riv., straight shift
'50 DeSoto 8 pass. sed., clean
'50 Ford, Clean
'50 Chev. F Line 4 Dr. Sdn.
'50 Dodge 2-Door
'50 Stude. LC sdn., R&H & Hyd.
'50 Mercury 4-Door Sedan
'49 Plym. Clb. Cpe. R & H
'49 DeSoto Sedan, R. & H.
'49 Chevrolet Sdn. R & H
'49 Ford Cl. Cp. Very clean.
'48 Chrysler Sed. R & H
'48 Plymouth 4 Dr. R & H
'48 Nash Sedan, R & H
'48 Dodge sdn., R. & H.
'48 Chev. Club Cpe. R. & H.
'47 Plymouth Cpe., R & H
'47 Ford 2 dr. R. & H.
'42 Pontiac Sedan
'41 Buick Spec. Sdnt
'41 Pontiac sdn., R. & H.
'41 Oldsmobile 4 Dr., R & H
'40 Buick Super Clb. Cpe.
'40 Plymouth Sedan, R & H
'39 Chevrolet Cl Cpe.
'37 Oldsmobile, R. & H.

Red's Used Cars
722 GREENE ST. PHONE 5008

1952 PLYMOUTH CRANBROOK SEDAN
Radio and Heater, Overdrive. Light Gray finish. Whitewall Tires. Low Mileage.

$550 Under List!
New Car Guarantee!
Steinla's PLYMOUTH DESOTO
218 S. Mechanic St. Phone 2550

1949 PONTIAC Coupe; 1941 Chevrolet 2 door. Mechanically perfect. Sullivan's Used Cars. Phone 5082.

1949 Studebaker Champion 2 door, radio, heater. Excellent condition. One owner. $895. Call Mr. Moreland, 560 or 3146-J.

1947 PONTIAC 2 door Streamliner sedan, loaded, Aqua-Marine. Excellent condition. New tires. Low price. 637 Greene St. Call 5828.

1951 Ford Victoria. Radio and Heater, Fordamatic. Low Mileage. Phone 1103.

1951 PLYMOUTH, very nice. Privately owned. Low mileage. $1295. Phone 3458 between 4-5.

1951 PACKARD Club Sedan Deluxe. Original owner. Ultramatic drive. Radio, Heater. $2,000. Phone 299, 9 to 5 weekdays.

4—Auto Glass

Glass Installed While You Wait
BEERMAN AUTO WRECKERS
153 Wineow St. Phone 2270

5—Auto Repairs, Service

BURLEY RADIATOR SERVICE
At Bud & Ed's Phone 3744

BUD & ED'S AUTO SERVICE
507 Henderson Ave. Phone 3744

McFARLAND AUTO SHOP
PHONE 6797-J 505 PINE AVE.

SCHADE'S Radiator Service
RADIATOR REMOVED
REPAIRED — RECORED
REVERSE FLUSHED
N. Mechanic and Valley Sts. Phone 508

7—Business Opportunities

SMALL OUT of town clothing store. Address all information to Box 965-A c/o Times-News.

GOING SERVICE Station for Rent by major Oil Company. Phone 2923 or 6604-M.

8—Coal For Sale

Guaranteed Berlin Coal Phone 6448
Prompt Delivery — $6.00 ton

Guaranteed Berlin Coal Phone 4514-W
$7.00 ton; $6.50 3 tons or more

QUICKIES By Ken Reynolds

"Better look for a repairman in the Times-News Want Ads —Junior shot a bandit today on Television!"

8—Coal For Sale

Day-Nite Somerset Berlin Big Vein
1590 Pea Stoker, Stove Lump
Oiled Beaverdale Pea

8 hour delivery, clean lumpy coal $7 ton. G. A. Sensabaugh PHONE 5117

GUARANTEED Berlin Coal, 50% Lump. $6.50 Ton. Prompt Delivery. Phone 4066-J.

GEORGE CREEK BIG VEIN COAL
J. W. Ansel, 41 Penn Ave. Phone 2644

Lumpy Berlin Big Vein & Pea Stoker.
Beaverdale Oil Phone 1722
Treated Pea

CLEAN LUMPY SOMERSET COAL
GENERAL HAULING
R. W. Campbell Phone 5053-W

LUMPY COAL, PEA STOKER WOOD GENERAL HAULING
GEORGE MURRAY PHONE 275-W-3

PENNSYLVANIA LUMPY COAL
2 ton or more $6.50
Prompt Delivery Phone 4157

COLUMBIA ST. COAL YARD
Phone 2604

75% Lumpy Immediate Delivery
Also treated Pea Stoker & Nut
WILSON & FLETCHER Phone 3451

PENNSYLVANIA SOMERSET County, Southampton Township big vein coal, clean and lumpy. Prices reasonable. Phone 229-J, Cumberland.

W & W COAL SCREENING PLANT
Stoker — Pea — Nut
For Sale 16 Trucks
1 mile east of Westernport, Route 135.
Phone 4121
W & W COAL CO.
WESTERNPORT, MD.

Freeport Coal
FOR SALE TO TRUCKERS
Stoker — Pea — Nut
— Lumpy Run of Mine —
Mine located 4-mi. from Westernport. Drive up W'port Hill to Arnold Run
E. FELLER COAL CO.
Box 35, Westernport, Md. Call 23211

Guaranteed Big Vein, 50% lumpy $6.50 ton. 2 or more $6.00. Phone 3715-W.

9—Electrical Work, Fixtures

ELECTRIC WORK
Motor Repairing, Wiring and Fixtures
QUEEN CITY ELECTRIC CO.
Westinghouse Apparatus Agent
158-160 Frederick St. Phone 117

10—Financing, Money to Loan

LOANS MADE ON ARTICLES OF VALUE
John Newcomer 215 Va. Ave.

Need Money? QUICK LIBERAL LOANS
On Jewelry or Anything of Value including Men's Suits and Topcoats
MORTON LOAN 31 BALTIMORE ST.

HOME LOANS
Interest Reduces Monthly
FIRST NATIONAL BANK

WE LOAN MONEY
On Watches, Diamonds. Open 'til 9
"If you need money See Sam"
Southern Jewelers 131 N. Mechanic

AUTO LOANS in 5 minutes
NATIONAL LOAN, 201 S. GEORGE

On Your Signature Only!
LOANS
COMPARE! SAVE!
Take 24 Months To Repay!

Cash You Receive	24 Monthly Payments
$ 302.40	$15.00
403.20	20.00
508.00	25.00
613.60	30.00
740.32	36.00
1032.00	50.00
1279.68	62.00

Any Amount Up To $1500
Friendly, One-Visit Service

FAMILY FINANCE CORPORATION
40 N. Mechanic Street
Telephone 3667

11—For Rent

HOSPITAL BEDS
Pile Bros., Rt. 3, McMullen Highway Phone 3887-W or 5834

Offices for rent. Clark-Keating Building. 50 Baltimore St. Phone 4021.

STOREROOM INCLUDING toilet & small room for storeroom or work shop. Rent reasonable. Phone 509, 246 N. Centre St.

13—Furnished Apartments

THREE ROOMS nicely furnished. Frigidaire, private bath, hot air heat, children allowed. Phone 343-J.

2 and 3 rooms with Frigidaire 210 Columbia St.

WEST SIDE—Large room, kitchenette, refrigerator, semi-private bath. Utilities paid. $6.50 week. 20 N. Smallwood St.

213 PENNSYLVANIA AVE. Third floor, 2 rooms, semi-private bath. $10.00 week. Phone 6673.

BOULEVARD APARTMENTS
2, 3, room apartments, utilities $11 up. Also sleeping rooms. Call 2737. Ann Waingold, Manager.

13—Furnished Apartments

3 ROOMS, all facilities, semi-private bath. Private porch. $8.50 week. Adults. 322 Para St.

2 Room modern apartment, automatic heat frigidaire, washing machine 411 Maryland Ave.

CENTRALLY located, nicely furnished, newly painted 3 rooms, bath, side porch. Phone 5528-W.

"UP TO DATE" apartment for 2 adults. Also sleeping room. 119 S. Allegany St.

3-ROOM and 2-ROOM nicely furnished apartments. Frigidaires. 121½ S. Waverly Terrace. Phone 3611-R.

MODERN TWO room nicely furnished apartment, Frigidaire, porch. Utilities included. 118 Columbia St.

BEAUTIFUL 4 Rooms, bath, previously occupied by one person. Must see to appreciate. Phone 1736 or 2737.

14—Unfurnished Apartments

3 Room heated apartment, first floor, gas, hot water.
604 Elm St. Phone 1925-R.

3-4-5 & 6 rooms with baths. New & the very best.
Apply 105 Washington St.

3 room apartment 542 N. Centre St.; 3 room apartment 178 N. Centre. Phone 4098.

3 & 4 ROOM, first floor apartments Bridge St., Ridgeley. Phone 1549.

FOUR ROOM APARTMENT
On Washington St. near Lee St.
Rent Reasonable Phone 1818-M

THREE ROOM APARTMENT
Private, Heated, 3rd Floor, $45.
PHONE 22

Three Rooms, kitchenette, private bath, heat. 303 Virginia Ave.

FIRST FLOOR—3 large cheerful rooms, bath, porch, yard, garage. Beautiful location. Phone 229-J.

112 FOURTH ST., second floor, 3 rooms, bath, porch; gas, electric and heat furnished. Newly papered and painted. Glen Watson. Phone 381.

3 Rooms and bath, first floor. 447 N. Centre St. $25 month. Phone 1270.

THREE rooms, private bath and entrance, gas furnished. $25 month. 114 LaVale. Phone 4536-M.

Two rooms, utilities furnished. 110 Pennsylvania Ave. Adults.

15—Furnished Rooms

FOR RENT — SLEEPING ROOMS
530-536 Virginia Ave. Phone 4210-W

2 SLEEPING ROOMS
1 with twin beds. 207 Baltimore Ave.

18—Houses For Rent

SEVEN room brick house, hot water heat, on bus line. West Side. Write Box 998-A, c/o Times-News.

MOST desirable 6-room brick house, garage. Excellent neighborhood, transportation. 2 baths. Automatic gas heat. Level lot. Box 996-A, c/o Times-News.

FOUR Room Bungalow, modern conveniences. Fayette Road. $40 month. Located in LaVale. Md. Phone 6533-M.

5 Rooms furnished house, Massachusetts Ave. Phone 1316-W.

4 ROOMS, modern. Bowling Green. Available March 1. Phone 3590-M between 5 & 8 p. m.

19—Wanted to Rent

ELDERLY couple would like to have room and board in a home of retired active couple. Phone 6042-J.

SETTLED COUPLE desire Five or Six Room House with garage in good neighborhood. Phone 5992.

20—For Sale Miscellaneous

FARMALL "C" TRACTOR $1,190
H. G. Bender, Phone 200, Meyersdale, Pa.

Washing Machine Service
PHONE 4621

PUPPIES—PUPPIES
Small toy dogs.
120 Federal St. Phone 1497-M.

AUTOMOBILE Insurance to cover State Law $36. Also Workmen's Compensation. Fire. Glen Watson, Phone 381.

VACUUM CLEANER parts & repair
Phone 1722 181 N. Centre

WALLPAPER — Make your selection at home, expert paperhanging at low cost. Call 5404 for samples. Hartley Wigfield.

PARADE PHOTOS
Photographs of Allegany County Delegation and Inaugural Parade. See our window.
CURL'S CAMERA SHOP
20 N. Centre St.

MONUMENTS — MARKERS
"ROCK OF AGES"
Display: Bowling Green, City & Meyersdale
JOHNSON MEMORIAL CO.
Samuel Smith—Sales Mgr. Call 921-R Bowling Green, Md.

CLEARANCE — Good used winter clothing. Men's suits. Thrift Shop, 704 Brookfield Ave. Phone 2933.

Kosher Delicatessen
Kline's Market 700 N. Mechanic Ph. 2996

ONLY authorized Hoover sales and service. Home demonstrations. Phone 1635. Rosenbaum's or 5974-J.

REGISTERED Cocker Spaniel Puppies. Blacks, Reds, Buffs, Blondes. Harold Mock, Vale Summit. Phone Frostburg 1104-W-1.

Premier Vacuum Cleaners
Sales & Service Phone 1722

WALLPAPER
Cochran Paints — Hardware
Never Knowingly Undersold
Quentin M. Rice 19 Laing Ave. Ph. 4270
Open 7 days wk. 9 a. m.-12 Midnight

WASHER & SWEEPER REPAIRS
Used Washers bought and sold
Phone 6606

TRAILER HOMES
Assorted Sizes and Models
Dibert Trailer Sales, Ph. 293, Everett, Pa.

Bennett's Bottled Gas
New Low Rates
52 Bedford St. Phone 3261

RENTAL—FLOOR SANDERS
Try: "Pennsy" Phone 5940

Tropical Fish, Aquarium Supplies
625 ELWOOD ST. PHONE 1193-W

Bicycle Repairs
Carriage, Wagon, Trike Wheels Retired
COBOROVE CYCLE, 252 N. Centre Ph. 563

DUPONT PAINT
WE DELIVER
Try: "Pennsy" Phone 5940

We Buy & Sell Anything & Everything
Auction Every Friday Nite
TRI-STATE SALES
McMullen Highway Triple Lakes
PHONE 3198-W-11 OPEN 9 to 9

STOVE WOOD—$1 off delivered to Wellersburg, Call Esso Service Wellersburg, Pa. Phone 3136.

$300 BEDROOM Suite $85; $250 Dining Room Suite $75; $150 Gas Range $20; Breakfast Set $15. Call 1608-R.

OUR expert factory authorized Hoover Service is as near as your telephone. 1722.

SPRING SEEDS
We are now accepting orders for seeds and fertilizers. Pick of the Crop Maine seed potatoes.
Southern States Cumb'd Serv.
S. George St. Phone 3450

20—For Sale Miscellaneous

Ruberoid Roofing Products
Try: "Pennsy" Phone 5940

FOR RENT OR SALE
D-8 Caterpillar w/blade — 1700 hrs.
D-7 Caterpillar w/blade — 3400 hrs.
D-6 Caterpillar w/crane — 1100 hrs.
HT-14 Allis Chalmers hyd. blade and winch.
Hanson Model 30, ¾ yd. backhoe — 1000 hrs.
We can pin and bush all makes of crawler tracks. Let us give you an estimate.
THE FARM EQUIPMENT CO.
Somerset, Pa.
Phone 4348 or 5247

Those who care for the most choose IRWIN MEMORIALS
Baltimore Pike 1574-W - Frostburg, 82-J

PORTRAITS Postcard Photos QUICK SERVICE
Electric Studio 22 Baltimore St.

SPINET PIANO
Slightly used but equal to new. Mahogany Case. Was $585. Sale Price! $399
A SMART BUYER WILL PICK THIS UP QUICK!
Millenson's 317 Va. Ave. Ph. 2347

STOVES — STOVES — STOVES
Heatrolas, Frost Killers, Cooking Stoves. Large assortment. Have been repaired and sold at ½ price.
120 Federal St. Phone 1497-M

TIRE SPECIALS
TWO 750-17, 8 ply ... each $20
ONE 750-20, 10 ply Recap ... $20
ONE 750-20, 8 ply New ... $33
ONE 650-16, Farm Tire. New ... $17
Dunlop Tire & Battery Service Phone 2344

Congoleum remnants sizes as large as 9x12 — ½ price. Shonter's, 128 N. Centre St.

SPECIAL — Sewing machine adjusted in your home, $1.50. Also electrify and buy Machines. Phone 4546 or 2041-J.

HURRY! HURRY! LADIES' DRESS SALE!
Group of 25 dressy dresses. Sizes 7 to 18 $1 to $5
SYKES STYLE SHOP
807 Md. Ave. Hours—9:30 to 6 daily
Open Monday, Tuesday, Thursday til 9

One used gas range ... $40
One used electric range ... $40
One used Gas refrigerator ... $40
SCHRIVER'S 176 Baltimore St. Phone 678

SPECIAL
10% Discount on all spouting and spouting fixtures.
Liberty Hardware Co.
51 N. Liberty St. Phone 550

PUBLIC SALE
Wed., Feb. 18, at 10:30 A.M.
110 Acre Dairy and Poultry Farm equipped for Washington milk market.
LOCATED 1 MI. WEST OF RAINSBURG AND 10 MI. SOUTH OF BEDFORD ON RT. 326
All high state of cultivation. Never-failing spring and well water. Modern Home with all modern conveniences. School Bus. Poultry houses and Turkey porches.
29 HEAD MILK COWS AND HEIFERS
51 MODEL A JOHN DEERE TRACTOR
And All Modern Farm Machinery
LUNCH AVAILABLE
Clinton Alt, Rt. 4, Bedford

LITTLE THINGS DO COUNT UP . . .
Take a home-washing machine, and after the wash is done send a sample of the last rinse water to a testing laboratory. Here's what you will find: average home washing's last rinse water contains ten million bacteria per milligram! Our final rinse water contains only two bacteria per milligram! Two for us, ten million for the home washing!
Make sure that your baby is safeguarded against harmful bacteria and viruses. DY-DEE SERVICE IS SAFE! phone today—Cumb. 2165.
Sani-Soft DY-DEE SERVICE

EXCELSIOR PIANO ACCORDION 48 BASS. EXCELLENT CONDITION. $125. PHONE 2496-W-4

DALMATIAN female pup; 10 mos. old, house broken. Very pretty. $25. Call Keyser 26911.

CUT-RATE WINES & LIQUORS
ICE COLD BEER, Cases, ½ Cases
McDades 13 N. Front St. Phone 5834

KITZMILLER MEMORIALS
MONUMENTS and MARKERS
All the best marbles and granite including "Rock of Ages" granite and "Barre Guild Memorials"
Frederick & George Sts. Ph. 379 or 1671-W
"SEE WHAT YOU BUY!"

Brand new Mitchell Field all wool O. D. Blankets $7.95
The HUB Mens-Boys Wear 19 N. Centre

Used Sewing Machines
$9.95 and Up
Singer Sewing Center
65 Baltimore St. Phone 394

Watch materials & tools. Any price.
MARCUS JEWELRY 37 N. Mechanic

Kelvinator Refrigerator
8 ft. Sealed unit. Guaranteed. $85.
526 Virginia Ave.

KING'S Tackle Shop FLY-TYING MATERIALS
243 VA. AVE. EVENINGS ONLY 6 TO 9

ONE used conversion oil burner. Complete with controls for hot air or hot water heat. Also 275 gallon basement tank. Completely installed & guaranteed for 1 year $115. 2203 Garland Petroleum Co., Phone 3076.

YOU SAVE ON TOP-QUALITY BUILDING NEEDS AT WARDS. List below a few of the values in Plumbing, Heating, Building Materials. Up to 3-years to pay. No money down on FHA terms.

PASTEL WOOD CABINETS Choice of size, colors, low as	$ 31.75
2-PC. COL. POWDER ROOM Lavatory, closet, 3 colors	$ 51.60
STEEL CABINET SINK 54" Porcelain-enameled top	$103.44
CORNER CABINETS Ponderosa Pine, 3 sizes, low as	$ 39.95
GAS CONVERSION BURNERS AGA Approved	$ 94.50
GAS WATER HEATER Automatic, 20-gal. tank	$ 61.50
DISAPPEARING STAIRWAY Fits all ceilings up to 9 ft.	$ 39.95

MONTGOMERY WARD
Baltimore St. Cumberland

Airway Sanitizor
SALES & SERVICE
188 N. Centre St. Phone 3555

REAL VALUE
3 pc. used living room suite
$69.50
Millenson's 317 Va. Ave. Ph. 2347

Unusual Used Bargains
36" Tappan Gas range ... $96.50
36" Hot Point Elec. range ... $69.50
3 pc. used Kitchen Cabinet ... $39.95
WOLF FURNITURE CO.
42 BALTIMORE ST.

20—For Sale Miscellaneous

Odds-'N'-Ends
VANITY
Mahogany Finish. Regular $150.00 $80
KLINE FURNITURE CO.
405-413 Virginia Ave. Phone 2708

KIRSCH Drapery Rods
Drapery Material and Linings
JOHN E. SHARP & CO.
401 N. Mechanic St. Phone 6117

SURGICAL INSTRUMENTS and MEDICAL EQUIPMENT
The undersigned has for sale complete assortment of surgical instruments, including office scales, sun lamps, cabinets, tables, etc. Contact Dr. Jacob H. Matthal, deceased. Inspection at 312 Bedford St. Phone 3178.
EMMA D. MATTHAL Administratrix

Used Electric 8 ft. Refrigerator
PHONE 3590-W

Maytag Deep Freeze
Excellent condition. Phone 3540.

RENT A SANDER AT WARDS. Save up to two-thirds the cost of refinishing your floors—do the job yourself. Professional-looking results are easy. See Wards Paint man for details.
MONTGOMERY WARD
Baltimore St. Cumberland

KENMORE OIL Heater, practically new, heats 4 rooms. RCA Console Radio, good condition. Phone 2159.

KEROSENE STOVE, new. Used sweeper. Kitchen cabinets. 500 chick electric brooder. Phone 4741-J-11 after 6.

80 bass accordion.
30-30 High power rifle with scope.
Phone 4166-M.

FRIGIDAIRE ELECTRIC ironer, like new, $150. 6 Venetian blinds, nearly new. Phone 4983-R, after 4 p. m.

TWO PIECE living room suite, slip covers, $35. Excellent. 116 Columbia St., here 1-5.

1951 CROSLEY Shelvador Refrigerator, 7 cu. ft. model. Sacrifice! Phone 6568-M.

BEAUTY OLD linoleum with Glaxo plastic type coating. Ends waxing & scrubbing. Rosenbaum's Housewares Department.

22 CALIBER Mossberg 30-shot repeater, scope, 6-weeks old. Cheap. Phone 6477 after 5.

23—Florists, Flowers, Plants

Funeral Flowers BOPP'S
75 Baltimore St.
Phone 2582

24—Furnaces, Heating, Stoves

Domestic & Commercial Fuel Oils
GARLAND PETROLEUM CO.
12-18 W. Roberts St. Phone 3076—3225-W

Let a licensed expert solve your heating and plumbing problems!
J. E. Woodyard Phone 2589

RAYMOND J. GRABENSTEIN, Contractor
Sheet Metal — Welding — Heating
Phone 6830-M 625 Virginia Ave.

25—Building Supplies

HAGERSTOWN BLOCKS
Ray M. Athey. Phone 1849-M

INSULATION
Keep your home cool in the summer—Warm in the winter Using GOLD BOND insulating wools
It Comes . . .
IN THE BATTS
IN THE ROLL
THE KIND THAT POURS
(Semi or Full Thick)
Our representative will make practical and economical suggestions.

BUCHANAN LUMBER COMPANY
549 N. CENTRE ST. PHONE 1270
CUMBERLAND, MD.

ROCK WOOL, Aluminum, Insulbrite Sidings; Roofing; Keystone Aluminum Windows, Doors. Welch Insulation, Ft. Ashby, 2110.

Building Materials
Paint — Lumber — Hardware
FREE ESTIMATES! DELIVERY! PARKING!
PENNSYLVANIA LUMBER & POST CO.
Route 40 West, Narrows Park
Phone 5940

INSELBRIC
H. W. Young
Route 3, Bedford Road
Phone 4651 — No Down Payment
ROOFING & SIDING
Johns-Manville
ASPHALT & ASBESTOS
THE CUMBERLAND CEMENT & SUPPLY CO.
Rear 419 N. Centre Phone 2523

New Removable SASH
"Andersen Pressure-Seal"
— No Rattling
— No Weights or Balances
— Insulated
— Easy removed for cleaning

SOUTH CUMBERLAND PLANING MILL CO.
Queen St. at B.&O. Phone 2918

STA-DRI
The Wonder Waterproofing for that wet Cellar; Cisterns, etc.
CEMENT PRODUCTS CO.
405-11 Henderson Ave. Phone 5434

CUMBERLAND REAL ESTATE BOARD

Member NAREB

Behind this word REALTOR stands your assurance of high ethical dealings in your real estate transactions. Consult a REALTOR and be assured of absolute integrity.

Only Real Estate Board Members Are Realtors In Cumberland

DELIGHTFUL SUBURBAN HOME

Located on Union Grove Road, just off Bedford Road. Brick dwelling containing six rooms and bath. New air conditioning furnace. Oil fired. Fireplace. Good basement with garage, city water, concrete block stable and chicken house.

Lot contains approximately one acre, and is beautifully landscaped. This is one of the more desirable suburban homes we have listed in some time. Immediate possession. Price upon application.

D. P. MILLER CO.
INSURANCE & REALTORS
No. 1 N. Liberty St. Phone 433

HOME AND INVESTMENT PROPERTY AT 110 N. CEDAR ST.

We have this good 2 story frame dwelling having 8 rooms, bath, porches, full basement, gas fired hot water heat. Occupied by 2 families, also a 4 room frame bungalow with bath situated in rear. A good paying investment and the owner says sell.

Bungalow — situated on Oak St. in the Cover Addition at Bowling Green we have this practically new modern brick bungalow, having 4 rooms, bath, full concrete basement, warm air gas fired furnace heat. Immediate possession. Owner moved to another state.

GLENN WATSON & SONS
INSURANCE & REALTORS
213 Virginia Ave. Phone 381

FOR SALE

EAST CUMB. Large frame dwelling with 5 room bath, apartment porches front and rear, private, on 1st floor, 5 room, bath apartment, porches, private on 2nd floor, large attic, concreted basement, hot water furnace, garage. Lot 120 ft fronting on paved Street property in excellent condition, can finance with G. I. Loan.
Price on application

BEDFORD ST. CENTRAL LOCATION. Brick duplex, contains 3 room bath, apartment on 1st floor, 4 rooms bath, on 2nd floor, hot water furnace, business location and investment combined.
Price on application

J. L. HOWSARE
124 Bedford St. Phone 4142

If You Want To Sell

. . . property, we have a large list of prospective buyers and we would be pleased to examine your property and discuss placing it on our list.

"see PERRIN about it"
Perrin Bldg. on Pershing St. Phone 422

CENTRALLY LOCATED RESIDENCE
111 HANOVER STREET

Near churches and schools, this brick residence is ideally situated for family with children in school, or anyone desiring convenience to church and downtown area. Contains 4 rooms and bath on 1st floor; 2 apartments, or well suited for single family use. Call today to see this excellent buy.
Price $10,500.

M. D. REINHART AGENCY
REALTORS & INSURANCE
Phone 1896 Liberty Trust Bldg.

840 GEPHART DRIVE — As 2 apartments or family dwelling. 1st floor: vestibule, living-room with fire place, dining-room, kitchen with built-in cabinets, powder-room. 2nd floor: Hall, 4 bedrooms, modern bath, insulated, full concrete basement, oil furnace, steam heat, lot 40 x 120. $8500.00.

RACE STREET — 2 story, inselbrick. 1st floor: Living-room, dining-room, kitchen, porches. 2nd floor: 2 bed-rooms, bath. Hot water heat, coal furnace. Concrete block garage rear of lot 40 x 100. $7,500.00.

CARL F. SCHMUTZ
INSURANCE Phone 1180 REAL ESTATE
Corner Baltimore & South Liberty Streets 2nd floor

FOR SALE

Located 836 Windsor Road, Dingle, is this modern eight room dwelling containing two baths and lavatory, garage, recreation room and laundry room in basement. Completely insulated. Storm windows and doors. Heated by automatic hot air furnace, gas fired. Constructed of frame with John Mansville Shingles. Possession within fifteen days. Inspection by appointment. Priced right for immediate sale.

Located 212 Cecelia St., is this modern concrete block dwelling containing eight rooms and two baths. Heated by coal fired hot air furnace with register in each room. Lot 30 x 100. Moderately priced. Possession within thirty days.

JAMES W. BEACHAM
REAL ESTATE - INSURANCE
309 S. Centre St., Cumberland, Md.
Phone 3844 Evening Phone 2778-J

Mount Savage Property

Eleven-room frame: On the first floor are four good-sized rooms and bath, second floor contains four rooms and bath and there are three rooms and bath on the third floor. Hardwood trim, almost new hot water heating plant, front and rear porches, full basement, slate roof. Has own well and water softener. The lot is 70x175 feet. This is the Sullivan property, located on Railroad Street.

Price $7,200.00

HARRY B. SIMPSON
REALTOR — INSURANCE
113 Frederick St 'Phones 632 and 2994-W

Double Frame Dwelling

6 Rooms, bath, pantry, side porches, attic and slate roof. Each side has a suitably located stairway making possible easy conversion to a 4 family dwelling. Known as Nos. 118-120 Virginia Ave. Price reduced to $8990.

Lots

Have a number of choice building sites on Johnson Heights and adjoining area, that will be worth the while of a prospective home builder to investigate.

ROBERT W. YOUNG
REALTOR PHONE 4070

INCOME PROPERTY

$16,000—Income property in best section of the city. Eighteen room Apartment Dwelling; 4 Apartments, 4 baths, steam heat, gas fired furnace, recreation room, laundry room, large lot. In good repair. Private entrance to each apartment. Inspection by appointment.

HOWARD M. SPIKER
REALTOR - INSURANCE
20 South Centre Street Phone 5576

6-Room modern Bungalow, Bowling Green—Gas-Fired Hot Air furnace—Large basement suitable for Tin or Plumbing Shop.

10-Room brick dwelling and business place. 125 W. Oldtown Road. This is a real buy $10,500.

Lots: Martin's Mountain, Route 220, Ridgeley and Bedford Road.

6 Room Dwelling, 5 Acres land, Route 28, Short Gap.

C. A. JEWELL, Realtor
12 Bridge Street Ridgeley, W. Va.
Phone 1549 or 2997-R.

FOR SALE

847 Gephart Drive — seven room modern dwelling having living room, dining room, modern kitchen, four bedrooms and bath—wood burning fireplace in living room — gas heat — storm windows — insulation in attic — garage on rear of lot — priced right to sell.

ON BRADDOCK ROAD

A very nice compact four room bungalow with bath — automatic oil fired heat — ideal location if interested in television — large level lot with plenty of garden space — situated about one-half way up Braddock Road from Allegany Grove. Priced at $7000.00.

D. C. GOODFELLOW Agency
REAL ESTATE STORAGE INSURANCE
131 N. Centre Street Phone 2893

FOR SALE
at reduced price

329 North Centre Street — Two story brick and frame dwelling, containing four rooms on first floor and seven rooms and bath on second floor. Small basement, owner leaving town. Price reduced to $4,750. Approved for Veteran loan.

FOR RENT

Second floor at 101 Frederick St. Suitable for beauty parlor or offices. Heat furnished. Lavatory. Rent reduced to $50.

THE J. H. HOLZSHU CO.
INSURANCE—REALTORS—BONDING
21 So. Centre St. Phone 458

Brick Semi-Bungalow

with 5 rooms and bath on first floor. All light airy rooms with a lovely kitchen. Warm air gas fired furnace requiring minimum of gas. The second floor has 3 finished rooms and if not needed for living quarters, could be considered as an attic for storage. A detached single brick garage and ½ acre land, fronting 142 ft. on the highway.

Located on McMullen Highway (on left) about 2 miles above Rawlings, known as the Simpson's Property and occupied by them. Price $7900.

ROBERT W. YOUNG
REALTOR PHONE 4070

LA VALE PROPERTIES

Situated on National Highway (No's. 318-320) 6 room Colonial Brick, Hardwood Floors, Gas fired furnace. Hot water heat. Two-car garage. Large level lot. Close to school. Property occupied as two apartments with good income. Can be converted to single dwelling at nominal cost.

Seven room frame, situated adjacent to Highway on large corner lot. Living room, dining room and kitchen first floor, 4 bed rooms and bath second floor. Gas fired hot water heat. Hardwood floors. Full concrete basement. Garage.

WIEBEL and WORKMEISTER
REAL ESTATE INSURANCE
Phone 3453

27—Female Help Wanted

WANTED — Experienced Ready-to-Wear Saleslady. Salary plus commission. Write: Box 993-A, c/o Times-News.

WOMAN FOR light work. Must be steady worker & capable of taking phone calls. Write Box 2-A c/o Times-News.

Experienced waitress. Apply in person. Sheehe Restaurant, 51 N. Mechanic St.

WOMAN TO help care for invalid, live in. Phone 173 or apply 700 Brookfield Ave.

YOUNG GIRL to do general office work, must type; experience not necessary. Apply Peoples Clothing Store, 77 Baltimore St.

YOUNG LADIES 18-28, free to travel to Florida and return. (With Chaperoned group.) Average earnings, by those now employed, $87-50 weekly. Transportation furnished, expenses advanced. Immediate Cash Draw. Apply Mrs. Rugar, 10 to 12 and 2:30 to 4:30, Friday, Feb. 20. Maryland State Employment Service, 301 S. Mechanic St. NO PHONE CALLS.

WANTED—LADY to live in as companion to woman. Very light housework. Phone 1413-M.

28—Male Help Wanted

EXPERIENCED bookkeeper to take full charge of books for new car dealer. Must be familiar with all kinds of tax reports. Give references & state salary expected. Write Box 989-A c-o Times-News.

MARRIED man for dairy farm work. Capable of accepting responsibility. Write Box 992-A, c/o Times-News.

WANTED
Man Who Can Sell

Are you interested in making $125 per week, you might do well to investigate Rusco's proposition. Our men make good money. If you aren't making over $100 per week, come in and see us at 203 S. George St. or Phone 3869 for appointment.

YOUNG MEN, 18-28, free to travel to Florida and return. Average earnings, by those now employed, $87-50 weekly. Transportation furnished, expenses advanved. Immediate Cash Draw. Apply Mrs. Rugar, 10 to 12 and 2:30 to 4:30, Friday, Feb. 20, Maryland State Employment Service, 301 S. Mechanic St. NO PHONE CALLS.

29—Salesmen Wanted

APPLIANCE SALESMEN — Guarantee, Commissions, bonus. Training program. No canvassing. Car essential. Experience unnecessary. Phone 1722.

31—Situations Wanted

Practical nurses and housekeepers Available by day, week or hour. Licensed Phone 5286-J

WANTED — Practical nursing — will live in home. Call 1413-M, ask for Mrs. Smith.

32—Instructions

FEBRUARY REGISTRATION
CONDON KINDERGARTEN
Ages 3 to 6 Transportation
Accredited by State Board of Education
601 CENTRE ST PHONE 3515

Accepting enrollment now for February class
TRI-STATE SCHOOL OF BEAUTY CULTURE
116 Virginia Ave Phone 2246

34—Lost and Found

LOST FEMALE beagle dog, black, white and brown. Last seen on Maryland Ave. Phone 3926-R.

LOST—YOUNG blue Parakeet, black and white wings; Winchester Road area. Reward. Phone 6146-R.

35—Miscellaneous

QUENTIN L. GRIFFEY
BUILDING CONTRACTOR
ELLERSLIE, MD. PHONE 5411-J

BLOCK LAYING, CEMENT WORK
W. A. McKinney, 810 Ashland Ave.
PHONE 3677

WELL DRILLING
Pump Installations, Galvanized Casing
33 yrs. exp. — modern steel equipment
F. V. CARPENTER WELL DRILLING CO.
P. O. Box 352, Cum'd. Ph. Ridgeley 6347

CARPENTRY, block laying, cement work, finishing work, floor sanding, painting, plumbing. Wm. Northcraft. Phone 6550-J

SEPTIC TANKS CLEANED. Modern equipment. Bi-State Disposal Service. Write or Phone: Lonaconing 4401.

CARPENTRY — ROOFING
PLASTER REPAIRS — PAINTING
KETZEL D. TWIGG PHONE 6011

Power Shovels and Bulldozers
Excavating — Trench Digging Grading
Trucks, Pumps, Air Compressors and Drills For Rock Excavating
Fill Ground and Top Soil
Baughman Contracting, Inc.
Phone 4588

Excavating
HOUT CONST CO
Phone 6278, Night 2324-W

CARPENTRY — ROOFING —
EMENT WORK — ALSO BLOCK LAYING
ROBERT F. FORBECK PHONE 1714-J

36—Watch, Clock Repairs

Elgin, Hamilton, Omega, Longine-Wittnauer and other famous watches. Agent for Motorola Television and Radios.
ALBERT J. SELL — 57 Pershing St.
Phone 2248-J — NEXT TO POST OFFICE

37—Metal Weatherstripping

Defiance Weatherstrip Co.
FREDERICK C. HAAS PHONE 2063

38—Moving, Storing

JOHN APPEL transfer local and long distance moving. Agent for Grayvan Lines, Inc. Phone 1623.

MEDERS TRANSFER LOCAL, LONG DISTANCE AGENT NORTH AMERICAN VAN LINES. PHONE 564

UNITED Complete Moving Service. Call 3060

KLAVUHN TRANSFER - CALL 353
AGENT MAYFLOWER TRANSIT CO.
LOCAL, LONG DISTANCE MOVING

39—Painting, Paperhanging

PAPERHANGING Free Estimates Phone 4314-J
South End Wallpaper Shop, 331 Va. Ave.

40—Personals

EXPERT Guaranteed Fur restyling. Reasonable. Capes, Stoles, Toppers. Leddy Furriers, agent, Mrs. Brant. Phone 4395-W.

Speaking of saving money—you'd be surprised how much you save by having your old mattress made over good as new by the Cumberland Mattress Factory. You'll save on new mattresses too. Phone 1110-J.

Ladies $1.00 will straighten shorten or lengthen your hem
22 Utah Ave. Phone 3851-R.

41—Professional Services

Tri-State Detective
Night Watchman and Patrol Service
All Type Investigation—24 Hours Daily
Phone 2161 614 LIBERTY TRUST

43—Piano Tuning

Piano Tuning and Repairing
Laurence Griffith Phone 5441

Member American Society of Piano Tuner-Technicians. Robert Moreland, Route 6, 142 Cresap Dr. Appointments only 4662-J.

44—Plumbing, Service

KELLER'S Guaranteed Plumbing, Heating. Best quality Materials, Workmanship. Jobs financed. Estimates free! 6446 Piedmont, W. Va.

46—Radios, Service

ENTERPRISE TELEVISION Sales & Service
Westinghouse Sylvania
Stromberg Carlson Zenith
Mobile T V Tester Eliminates Guesswork
170 N Centre St Phone 3833

Expert Television Installation & repairs. Pickup, delivery. Big sports guide available Free. Burkey's 176 N Centre. Ph 3221-M

GENERAL RADIO SERVICE
REPAIR ANY MAKE PICKUP DELIVERY
515 PATTERSON AVE. PHONE 5675

DOLAN'S RADIO - TELEVISION SERVICE
All Makes Repaired. Pick Up, Delivery
11 N George St Cumb. 282 Fbg 1053-J

SHERATON TV
Free Trial—Call 5580-R
STAPLETON TV SALES

47—Real Estate for Sale

6 ROOM — 4 room modern houses, 3 acres; Hazen Road, near Lake Gordon. $5,950. 181-J-3.

BOWLING GREEN: Double brick with 4 rooms and bath, gas furnace on each side, garages. On a G. I. Loan $1,360.00 down includes cost balance $68.18 month. This house is just 3 years old and has been renting for $60.00 per side. The rent from one side will almost make the payments. Sale price $12,500. Phone 5239, Ralph Cover.

MAYBURY-POLAND REALTY AGENCY
REAL ESTATE BROKERS
PHONE PIEDMONT 6011

I CAN SELL YOUR PROPERTY
OPIE ANNAN PHONE 3669

NEW MODERN, BIG, 4 ROOM BRICK BUNGALOW. Garage. Schlund Ave. Price on inspection. Phone 1011-M.

6 ROOM brick, level lot, garage, convenient to schools, Johnson Heights. Phone 2381-W.

SPECIAL PRICE for quick sale—lots, acreage, home sites. Cash or terms. Phone McGraw 6737.

FOR SALE OR RENT—Store Room 30x50 ft. Good Location, Ridgeley, W. Va. Ridgeley, W. Va.,—6 rooms, bath, furnace, double garage, $500 down, balance as rent.
J. S. HUTTON, REALTOR
Phone 5845 Ridgeley, W. Va.

HALF double brick modern house. 7 rooms, complete basement and attic, West Side. Phone 4214-J.

Colonial Brick
758 FAYETTE STREET
Large living room, dining room, modern kitchen. 3 Bedrooms and Bath. Garage and Workshop in basement. Gas Heat.
L. L. Helmer Phone 4165

JOHNSON HEIGHTS
Living room with fireplace, dining room, modern kitchen. Three bedrooms, walk-in closets. Bath. Full basement with lavatory and shower. Workshop. Gas fired hot water heat. Insulated. Storm windows, copper screening. All hardwood floors and trim. Garage. 5 minute walk to schools, churches, hospital, bus lines. If interested write: Box 997-A % Times-News.

47—Real Estate for Sale

Listings Wanted

We can sell your property if the price is right. Quick cash settlements.
LAZARUS & TREIBER
28 N. Liberty

4 ROOMS, furnace, water in house, 5 acres land, Short Gap, $4800.
LARGE business property and 4 apartments, full basement.
STORE and 4 rooms, furnace and bath, Short Gap.
CONTACT Floyd P. Grace, Realtor, Phone 868-J-4.

4 ROOM house, bath, gas heat, city water. Good condition. Meadow Drive, Cresaptown. Bruce Brenneman.

SIX room brick; garage, gas heat, 3 bedrooms, 1½ bath rooms. 713 Edgevale Ave. 4729-W.

NEW frame bungalow, 5 rooms and bath; lot 100 x 189. ¾ mile south of Hyndman. Phone Hyndman 37-R-21.

3 room house, basement, furnace, garden, on Pinto Road. Phone 569-W-3.

PROPERTY—MT. SAVAGE Road between Corriganville, Barrelville, for quick sale. Jonas Klink, Route 1, Hyndman.

WASHINGTON ST.—6 room house, gas furnace, 1½ bath. Low priced for quick sale. Leaving town. Inside must be seen to be appreciated. Call 5969-J.

SIX ROOM Frame, bath, furnace, full basement. 4 miles east on Rt. 40. One Acre. Phone 304-W.

5-Room Brick and Frame, hot water heat. Lot 100x520, Route 28 $4,800.
4-Room Dwelling, hot air furnace, bath, full basement, garage in basement, approximately 1¼ acre land, 1¼ mile South of Short Gap on Knobley Road. $4750.
Located in Bowling Green, 4 room bungalow, bath, furnace, lot 80 x 300.
185 Acre farm, 7 and 5 room houses, 2 barns, located Greenspring Valley.
C. A. JEWELL, Realtor
Ridgeley, W. Va. Phone 1549

48—Roofing, Spouting

New Roofing, Gutters, Conductors
Metal Work all types. Roof Painting
25 yrs. Exp. ALEX SCHUTE Call 2258

50—Upholstering

Upholstering and Supplies, furniture, truck-auto seat repairs.
GEO. BRAGG Ph. 6045-J LAVALE, MD.

BAR & RESTAURANT UPHOLSTERING
Furniture Recovered, Modern Plastics
Geo. S Warner 1323 Va. Ave Ph. 3459-M

REPAIRING UPHOLSTERING
Furniture Work Guaranteed
Posselt's 131 Frederick St. Phone 1868-W

UPHOLSTERING
John Troxell 480 Bowling Green 1512-W

Display Classified

Dependable Quality Potatoes Always
Low Prices On 'B' Size And Others
HAGER'S SUPER FRUIT MARKET
At Lover's Leap

New Maytag $129.95
Cumberland Maytag
31-35 N Mechanic St.
Phone 2672

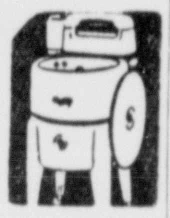

Personal Says: "Yes!"
$30 For 30 Days
TOTAL COST 90c
Personal Finance Co.
Phone 721 201 Liberty Trust

Car Owners *Read This!*
Get $50 to $300 quickly on your car. If you owe now get a 2nd Mortgage Auto Loan up to $300 without refinancing. Stop in or phone
Aetna Finance Co.
48 N. CENTRE ST PHONE 5293

L. BERNSTEIN WAREHOUSE
152 UNION ST.
New and Used Furniture and Appliances on EASY CREDIT!

We are agents for the
REX Water Heater
formerly sold by the
C & A Gas Co.
See them on display at the Gas Co. Office or at the
DUPLEX Sales & Service
161 N. Centre St. Phone 1722

DRIVER TRAINING

SEE
JIM KELLEY
PHONE 258

USED TRUCKS

1948 Willys Pickup
With cattle rack. Excellent mechanical condition.

1951 International
1 ton with stake body, dual rear tires. New truck guarantee.

1946 Reo
1½ ton, low mileage. Low price.

1948 International
3 ton long wheelbase, 2 speed axle, perfect condition. Make us an offer.

1946 Chevrolet
1½ ton with factory stake body, can't brag about but worth price we're asking.

1935 International
3 ton, some one is going to get a real buy.

1950 International
¾ ton pickup. One owner. Used one year.

THE LIGHT & DECKER CO.
315 S. CENTRE ST—TEL. 5600

NOTICE OF AUDIT

Auto Accessories Corporation vs. Raymond Eichhorn T/A Quality Fire Service. No. 22111 Equity. In the Circuit Court for Allegany County, Maryland, Cumberland, Maryland, February 13, 1953.

This is to give notice that an audit filed in the above entitled cause, distributing the funds in the hands of C. William Gilchrist and Gorman E. Getty, Receivers, will be ready for ratification on the 3rd day of March 1953, unless cause to the contrary be shown.

JOSEPH E. BODEN
Clerk.

Adv.—N-Feb. 16-17

EXECUTRIX NOTICE

THIS IS TO GIVE NOTICE, That the subscriber has obtained from the Orphans' Court of Allegany County, Maryland, letters Testamentary on the estate of Robert McFarlane, late of Allegany County, Maryland, deceased. All persons having claims against the deceased are hereby warned to exhibit the same, with the vouchers thereof duly authenticated, to the subscriber on or before the 13th day of August, 1953. They may otherwise by law be excluded from all benefit of the said estate. All persons knowing themselves indebted to said estate are requested to make immediate payment.

Given under my hand this 13th day of February, 1953.

MARGARET M. ORT, Executrix,
c/o Earl E. Manges,
Attorney at Law,
P. O. Box 833,
Cumberland, Md.

Adv.—N-Feb. 17-24-Mar. 3-10

EXECUTRICES' NOTICE

THIS IS TO GIVE NOTICE, That the subscribers have obtained from the Orphans' Court of Allegany County, Maryland, letters Testamentary on the estate of Arlettie M. Grayson late of Allegany County, Maryland, deceased. All persons having claims against the deceased are hereby warned to exhibit the same, with the vouchers thereof duly authenticated, to the subscriber on or before the 6th day of August, 1953. They may otherwise by law be excluded from all benefit of the said estate. All persons knowing themselves indebted to said estate are requested to make immediate payment.

Given under our hands this 6th day of February, 1953.

LOLA J. GRAYSON,
MABEL J. GRAYSON,
Executrices,
405 E. Oldtown Road,
Cumberland, Md.

Adv.—N-Feb. 10-17-24-Mar 3

Law Office of William L. Wilson
ORDER OF PUBLICATION

John W. O'Rear vs. Lillian O'Rear. No. 23006 Equity, in the Circuit Court for Allegany County, Maryland.

The object of this suit is to obtain a divorce A VINCULO MATRIMONII of the plaintiff from the defendant.

The bill states that the parties hereto were married on the 30th of May, 1947, in Winchester, Va., and that no children were born as a result of the said marriage; and that the defendant on the 7th of November, 1949, without just cause or reason deserted and abandoned the plaintiff and has declared her intention to live with him no longer, and that such desertion and abandonment has been continuous and uninterrupted for more than eighteen (18) months, and is deliberate and final and without any reasonable hope of reconciliation; that the plaintiff is a resident of Allegany County, Maryland, and that the last known address of the defendant was No. 403 Caroline Street, Cumberland, Md., and that the defendant has twice consecutively been returned non est by the Sheriff of Allegany County, Md.

IT IS THEREUPON, this 7th day of February, 1953, by the Circuit Court for Allegany County, in equity, ordered that the plaintiff by causing a copy of this Order to be published in some newspaper, published in Allegany County, Maryland, once in each of four (4) successive weeks, before the 12th day of March, 1953, giving notice to the absent defendant of the object and purpose of this suit and warning her to be and appear in this Court, in person or by Solicitor, on or before the 30th day of March, 1953, to show cause, if any she has, why a decree should not be passed as prayed.

JOSEPH E. BODEN,
Clerk of the Circuit Court.

True Copy;
Test:
JOSEPH E. BODEN,
Clerk.

Adv.—N-Feb. 10-17-24-Mar. 3

WILLIAM M. SOMERVILLE Assignee of Mortgage for purpose of foreclosure,
VS.
C. EDGAR KELLER and MARY H. KELLER, his wife.

NO. 23,032 EQUITY IN THE CIRCUIT COURT FOR ALLEGANY COUNTY, MARYLAND.

ORDER NISI

Ordered this 9th day of February, in the year Nineteen Hundred and Fifty-three, by the Circuit Court for Allegany County, sitting in Equity, that the sale of the property made and reported in the above cause by William M. Somerville, Assignee of said Mortgage, be ratified and confirmed, unless cause to the contrary thereof be shown on or before the 13th day of March, 1953, provided a copy of this Order be published in some newspaper in Cumberland, Allegany County, Maryland, once a week for three successive weeks before the 6th day of March, 1953.

The report states the amount of sale to be Sixty Seven Hundred Dollars ($6,700.00).

JOSEPH E. BODEN, Clerk.

True copy:
Test: Joseph E. Boden, Clerk.
Adv.-N.-Feb. 10-17-24.

Hollywood

(Continued from Page 10)

plays Cassius — but its a nice tribute from an unexpected quarter.

Snapshots of Hollywood collected at random:

Linda Darnell has been dating Albuquerque Attorney Jose Martinez at the King's. But it won't be for long because Linda goes to Mexico next week.

Alida Valli has taken her children to Italy. Her estranged husband, Oscar De Mejo, remains in New York.

A surprise party that really was a surprise was given by Jane Wyman for Freddie Karger's birthday. The invitations went out in the name of Mr. and Mrs. William Perlberg, and no one knew who the hostess really was, until Janie, happy as a lark, walked in with Freddie and announced the party was for him. Everybody started singing, "Happy Birthday." In the New Room at Chasen's where the ball was held, Freddie's own orchestra played.

Jack Benny was also given a cake. His birthday was the next day, but the party went on until dawning.

Diana Lynn was with Freddie De Cordova, Kay Williams with Beverly Ryan, and Joan Crawford, in a stunning new dress, danced miles and miles with Jennings Lang.

Joan and Frank Bering, the two darlings from Chicago, were guests of honor at a small cocktail party given by the Harry Jamisons. The Jamison house is one of the nicest of the new modern type. I couldn't believe it possible that it could be such a big house and still be one of the group in a new development on Sunset.

That's all for today. See you tomorrow.

Country Store Set

LONACONING — The Officers Club of Martha Washington Chapter 10, Order of the Eastern Star, will sponsor a country store games party today.

Stocks Decline After Early Advance Runs Out Of Steam

NEW YORK, Feb. 16 (AP)—Stocks declined today in a rather quiet market after an early advance petered out.

The Associated Press average of 60 stocks lost 40 cents and closed at $112.40. The industrial component was down 30 cents, railroads down 60 cents, and utilities down 10 cents.

Warner Bros. was down ⅜ at 13⅜. The company reported for the quarter ended Nov. 29, 1952, profits equal to 21 cents a share as against 46 cents a share for the comparable period of the previous year.

Union Carbide lost a point at 68⅞ amidst reports of price cutting on automobile anti-freeze because of mild weather. Union Carbide is the largest producer of eghylene glycol.

Pan American World Airways unchanged at 10⅝ was the most active issue for the second straight day. It was followed by Packard Motor Car unchanged at 6, Southern Co. off ⅛ at 16⅛, General Motors off ¼ at 65½, and Baltimore & Ohio off ⅛ at 27⅜.

Lower stocks included Atlantic Coast Line off 2¼ at 113, New York Central ½ at 23¼, Union Pacific 1¼ at 110, Standard Oil (NJ) ⅜ at 73⅞, American Air Lines ¼ at 14¼, 20th Century-Fox ¼ at 15¾, U. S. Gypsum 1¾ at 114 American Telephone ⅛ at 159½, American Smelting ⅜ at 40⅜, General Telephone ¼ at 37, U. S. Steel ⅜ at 40⅛, U. S. Rubber ½ at 28⅝, Douglas Aircraft ¾ at 63¾, and Zenith 1¼ at 75¾.

Engineers Club Will Hear Bro. Nicholas

"Scientific and Engineering Aspects of Cave Exploring" will be explained by Brother G. Nicholas, F.S.C., biology instructor at LaSalle Institute, at the annual sea food dinner meeting of the Cumberland Engineers Club at 6:30 p. m. Wednesday at the Ali Ghan Shrine Country Club.

Brother Nicholas will illustrate his talk with excellent color slides made from pictures taken in caves in and around Cumberland. A few fossils removed from these cave excavations will be on display.

New York Stocks

NEW YORK, Feb. 16 (AP)—Stock list, today close:

Air Redn	27½	L O F Gl	41
Alg Corp	4½	Martin Gl	16⅞
Al C D	70⅛	Mead Cp	25½
Allis Chal	55½	Monsanto Ch	91½
Am Airl	14¼	M Ward	60⅛
Am Can	32⅝	Nat Bis	36¼
Am C Fd	35¼	Nat Dis	27⅞
Am Cyan	49⅝	Nat Stl	48
Am G & E	32⅝	NY Cen	23¼
Am Rdr	15⅛	Norf Wesn	51½
Am Smelt	40⅜	Nor Am Av	18⅞
ATT	159½	Ohio Oil	52¾
Am Tob	69⅝	Owens Ill Gl	79½
Am Viscose	53⅛	Pack Mtrs	6
Am W Wks	10⅝	Pan A W A	10⅝
Anaconda	43½	Paramt	27⅛
Armco Stl	39½	Pa RR	21¾
Armour	11⅝	Phel Dod	41¾
At & Sf	97½	Phil Morris	50⅝
Avco Mfg	8¼	Plym Oil	29⅝
B and O	27⅜	Pond Crk P	45½
Bendix	63¼	Pullman	42¼
Beth Stl	53⅞	Pur Oil	58½
Boe Airp	45½	Rad Crp	29¾
Borg-Warn	76¾	Rep Stl	46⅞
Budd Co	15⅛	R Tob B	42⅝
Celan	32⅝	Srs Roe	59⅝
C and O	40	Soc Vac	35¼
Chrys	91¾	Soc Pac	42¾
Col Gas	14⅜	Sou Rwy	80
Com Solv	20	Sper Crp	42¾
Cont Oil	56½	Sta Br	27⅜
Curt Wr	8⅞	S O Ind	74⅛
Doug Air	51¼	S O NJ	73⅞
du Pont	97½	Studebaker	41½
Eastm Kod	44	Tidew Oil	22¾
Eaton Mfg	46¾	Timk Rb	45¾
Firest	21	Twent Cent	15¾
Gen El	68	Un Carbide	68⅞
Gen Fds	53	Un Aire	36¾
Gen Mtrs	65½	Un Carbon	57¼
Goodrich	75¼	Un Corp	5¼
Goodyr	51½	US Rubber	28⅝
Greyhnd	12¾	US St	40⅛
Herc Powd	70½	Virg Ry	35½
Int N Can	44¼	Warner Pict	13⅜
Int T & T	18	W Va Pulp	80
Intst Dept	27⅛	Wes Md	29¾
Isl Crk C	27¾	Wes Elec	44½
Kenn Cop	77½	Yng S T	43
Kroger	41		

Chicago Board Of Trade

CHICAGO, Feb. 16 (AP)—Grains made a little progress on the Board of Trade today on the strength of dust storms in the winter wheat belt and falling temperatures in the Midwest.

Closing prices:

WHEAT: March 2.24⅛-24; May 2.27½-⅝; July 2.27⅜-⅝; September 2.29⅝; December 2.33¼-⅜.

CORN: March 1.55; May 1.57⅞-58; July 1.60¼-⅜; September 1.59⅝; December 1.56¾.

OATS: March 73⅛-¼; May 73¾-⅞; July 74¾; September 76¼-⅛.

RYE: March 1.70; May 1.74¾-½; July 1.76; September 1.79.

SOYBEANS: March 2.83½-84; May 2.83¾-½; July 2.82½-¾; September 2.75; November 2.70¼.

LARD: March 9.82; May 10.25; July 10.45; September 10.90; October 10.97.

CASH WHEAT: None. Corn: No. 3 yellow 1.53-57½; No. 4, 1.47¾-41¼. Oats: No. 1 and No. 2 white 81; No. 4 heavy white 75½.

BARLEY NOMINAL: Malting 1.35-81; feed 1.25-45. Field seed per hundredweight nominal: Sweet clover 9.00-75; redtop 38.00-39.00; alsike 27.50-28.50; timothy 12.50-13.00; red clover 28.00-29.00. Soybeans: None.

Baltimore Livestock

BALTIMORE, Feb. 16 (AP)—USDA—Cattle 1200; couple choice and prime 1120 lb. steers 26.00, load lot top 25.25, good and choice steers including 873-1350 lbs. 23.00-24.50, small lot or so to 25.00, scattered odd head lot utility to good heifers 16.00-22.00, commercial grade cows scarce, few 17.00-18.00, few utility cows 15.00-17.00, most action in cows on canners and cutters at 11.00-15.00, some cutters 15.50 or higher, odd shelly canners down to 10.00, commercial grade sausage bulls 18.00-21.50, odd cutter and utility bulls 15.50-17.50, odd lots medium and good stocker steers and calves 20.00-23.00.

Calves 250; mixed good to prime vealers 32.00-39.00, few good and choice 25.00-32.00, utility and commercial 15.00-25.00, culls 10.00-15.00.

Hogs 1400; largest supply since last July; Choice 170-220 lb. barrows and gilts mainly 21.50, but few sorted choice 1 & 2 around 180-215 lb. lots 21.75 to city slaughters, 220-240 lbs. 21.00-25, 240-260 lbs. 20.50-75, 260-300 lbs. 19.25-20.50, over 300 lbs. 18.50 down, 120-140 lbs. 18.50-19.25, 140-160 lbs. 19.50-20.25; sows under 400 lbs. 17.00 to mostly 18.00, 400-450 lbs. 15.75-17.00, mostly 16.75-17.00, over 450 lbs 15.75 down.

Sheep 25; not enough on sales to test prices.

N. Y. Eggs And Butter

NEW YORK, Feb. 16 (AP)—Eggs 33,970, steady.

New York spot quotations, based largely on exchange trading, follow:

Nearby: Whites: Extra fancy heavyweights 48; mediums 46; pullets 42-43.

Browns: Extra fancy heavyweights 48; mediums 46; pullets 42-43.

Butter 686,649, steady.

Wholesale prices on bulk cartons.

Creamery, higher than 92 score (AA) fresh 67-67¼ cents; 92 score (A) fresh 66½; 90 score (B) fresh 64¾; 89 score (C) fresh 60.

Position Of Treasury

WASHINGTON, Feb. 16 (AP)—The position of the Treasury Feb. 12:

Net budget receipts $181,223,047.99; budget expenditures $173,919,698.66; cash balance $5,852,377,482.55; customs receipts fiscal year July 1, $34,779,271,206.58; budget expenditures fiscal year $44,585,509,459.53; budget deficit $9,806,238,252.95; total debt $267,408,926,415.10; increase over previous day $3,301,495.02; gold assets $22,831,160,828.67.

Display Classified

Cut Prices on Potatoes From Happy Hills Farms
No. 1's ...... 100 lbs. $3.75 Peck 65c
No. 2's ...... 100 lbs. $2.75 Peck 47c
SAVE! ON HOMOGENIZED & PASTEURIZED MILK IN THROW-AWAY CONTAINERS
PASTEURIZED 22c HOMOGENIZED 23c
HAPPY HILLS FARMS RESTAURANT
228 BALTIMORE AVE. CUMBERLAND

OAK FLOORING
Save buy direct from Manufacturer NEW LOW PRICES
25/32 x 1½" Clear White 18½c Bd. Ft.
25/32 x 1½" Clear Red [illegible] Bd. Ft.
25/32 x 1½" Select White [illegible] Bd. Ft.
25/32 x 1½" Select Red [illegible] Bd. Ft.
25/32 x 1½" No. 1 Com R & W [illegible] Bd. Ft.
25/32 x 1½" No. 2 Com [illegible] Bd. Ft.
25/32 x 2¼" Com & Btr Shorts [illegible] Bd. Ft.
Quarter round, shoe, scotia [illegible]
Oak stair treads & risers 1.10 & Up
Flooring end matched, kilndried, hollow backed and graded according to National assn. Rules
Allegheny Hardwood Flooring Co., Inc.
Everett, Pa. Visit Mill Seeing is believing Phone 202

TV CABLE SPECIAL
TV Cable Installation $75 If you purchase your Motorola or Crosley Set from us.
PRICES SLASHED! WHILE THEY LAST!
10 Element Yagi Johnstown Antennae $13.95
Now available—10 element Yagi for Pittsburgh, Altoona & Washington channels.
★ Headquarters for TV Supplies
HAROLD'S KAISER-FRAZER
118 S. Mechanic St. Phone 2087

TRUSCON Residential STEEL DOORS
beautiful...durable!

The doors in your new home are an important part of its interior distinctiveness . . . and they'll get a lot of hard service through the years. So install "built-like-a-bridge" Truscon Steel Doors and Frames . . . and get the maximum in strength and architectural beauty.

Truscon Residential Steel Doors are of flush design . . . won't ever warp, spring or sag — *they can't!* Won't swell, shrink or crack — *they can't!*

Come in and let us show you the many advantages of these new doors—the economical installation costs will interest you!

THE CUMBERLAND CEMENT & SUPPLY CO.
RR 419 N. Centre St. Phone 2525

DAILY CROSSWORD

ACROSS
1. Stuff
5. Cooks meat in an oven
11. Abode of dead (var.)
12. Badge
13. Contend
14. Doctor of Science (abbr.)
15. Piece of skeleton
16. Hypothetical force
17. Conceited
19. Greek letter
20. Music note
21. Concluded
23. Erbium (sym.)
24. A half-conscious state
26. Poles
28. Charge for services
29. Female fowl
30. Quote
32. Assemble, as troops
35. Half an em
36. Chambers
38. Greek letter
39. Hail!
41. Ravel
42. Part of "to be"
43. Observes
45. Indefinite article
46. Mexican rubber tree
47. Mistakes
49. One who uses things
50. Fashions
51. Shades of a primary color

DOWN
1. Caper (colloq.)
2. Invader
3. Malt beverage
4. Greek letter
5. Dwell
6. Order of Merit (abbr.)
7. Warp-yarn
8. Astringent fruit
9. Encamped
10. Daubs
14. A ball
17. Superficial show
18. Neon (sym.)
22. Stylish
25. Astern
27. Canadian province (abbr.)
29. Characteristic of man
30. Stops
31. Turn upside down
32. Bog
33. Banished
34. Parts of steps
37. From
40. Weird (var.)
44. Coin (Peru)
46. Employ
48. Music note
49. Biblical city

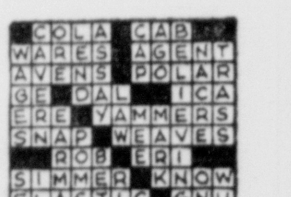

Yesterday's Answer

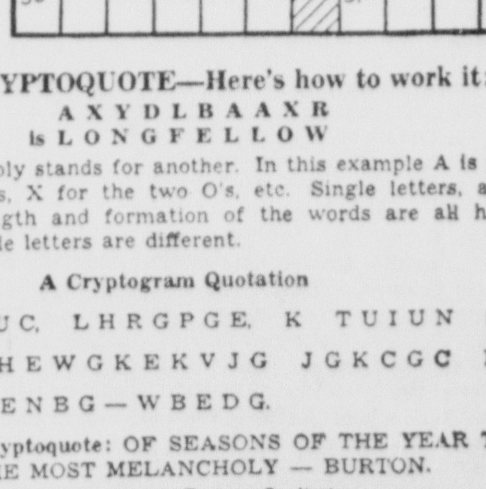

2-17

DAILY CRYPTOQUOTE—Here's how to work it:

A X Y D L B A A X R
is L O N G F E L L O W

One letter simply stands for another. In this example A is used for the three L's, X for the two O's, etc. Single letters, apostrophies, the length and formation of the words are all hints. Each day the code letters are different.

A Cryptogram Quotation

N L G E G U C, L H R G P G E, K T U I U N K N
R L U J L S H E W G K E K V J G J G K C G C N H
W G K P U E N B G — W B E D G.

Yesterday's Cryptoquote: OF SEASONS OF THE YEAR THE AUTUMN IS THE MOST MELANCHOLY — BURTON.

Distributed by King Features Syndicate

Boy, 2, Is Shot While Playing; Veteran Jailed

Larry Pfeiffer Wounded In Leg

The two-year-old son of a city policeman was wounded by a shotgun blast while playing at his home early last night and police arrested a disabled World War II veteran in connection with the shooting.

Larry Pfeiffer, son of Officer and Mrs. George C. Pfeiffer, 425 Columbia Street, was admitted to Sacred Heart Hospital with shotgun pellets in his left leg. His condition was "fair."

Richard Pendlebury, 29, who lives in the downstairs apartment in the Pfeiffer home, was lodged in City Jail for action of the State's Attorney's Office.

The shooting took place at about 6:45 p. m. Pfeiffer, who was off duty at the time, said he was lying in bed when he heard the shot.

The officer jumped out of bed to see what had happened, and then heard his wife scream as she discovered that her small son had been shot.

Pfeiffer called police, and Officers John G. Powers and Carl Williams arrived at the house a few minutes later.

When Officer Powers went into the Pendlebury kitchen, he said, Pendelbury was standing with a double-barreled .12-gauge shotgun cradled in his arms and his back to the door.

Powers drew his revolver as Pendlebury started to turn toward him.

"Don't turn around," ordered the officer. "Just drop the gun."

Pendlebury dropped the shotgun and Powers led him outside to the patrol wagon-ambulance, into which Pfeiffer and Williams already had placed the injured boy.

Had Caused Disturbance

At the hospital, attaches said the boy apparently had not been struck in any vital organs, but that X-rays would be taken today.

Pendlebury, who had two small facial lacerations, refused treatment at the hospital. Police said he fell while climbing into the patrol wagon.

Pfeiffer told Sgt. Charles C. Roby, acting head of the shift on duty, that Pendlebury had been drinking and had been making noise downstairs for some time before the shooting.

Officers were called to the house less than an hour before the gun was fired when someone complained that Pendlebury was making too much noise. They said they left *after Pendlebury assured them he would be quiet.*

Brother Escapes Harm

Shortly afterward, Larry Pfeiffer and his four-year-old brother Christian were playing in a room at the rear of the second floor when the shotgun blast tore through the flooring and struck the younger boy. Christian was unhurt.

The shotgun pellets blasted a small hole in the ceiling of the first-floor kitchen, ripped through a pine floor on the second story, pierced a carpet and struck the boy.

Officers later found the empty shell on the floor under the refrigerator in the Pendlebury kitchen. They also found part of a bottle of wine and a half-full glass on the kitchen cabinet.

Police said Pendlebury, who lost his right hand in World War II, had been unemployed until recently, when he got a job at a local hotel.

He is scheduled to be questioned today in the State's Attorney's Office.

Dr. G. M. Simons Recalled To Army

Dr. George M. Simons, a practicing physician here since August 1948, has been recalled to active duty with the Army Medical Corps and will return to military service on March 9.

Dr. Simons is to report to Camp Kilmer, N. J., and then will be assigned to Germany for a probable two-year tour of duty.

He stopped his private practice a week ago yesterday and plans to wind up his duties as plant physician at Celanese at the end of this week.

Dr. Simons graduated from the University of Maryland Medical School in September 1944 and had his interneship and residency at University Hospital, Baltimore, until he went into the Army Medical Corps in April 1946. He was discharged December 31, 1947.

His wife and two children will remain at their home in LaVale at least for the present.

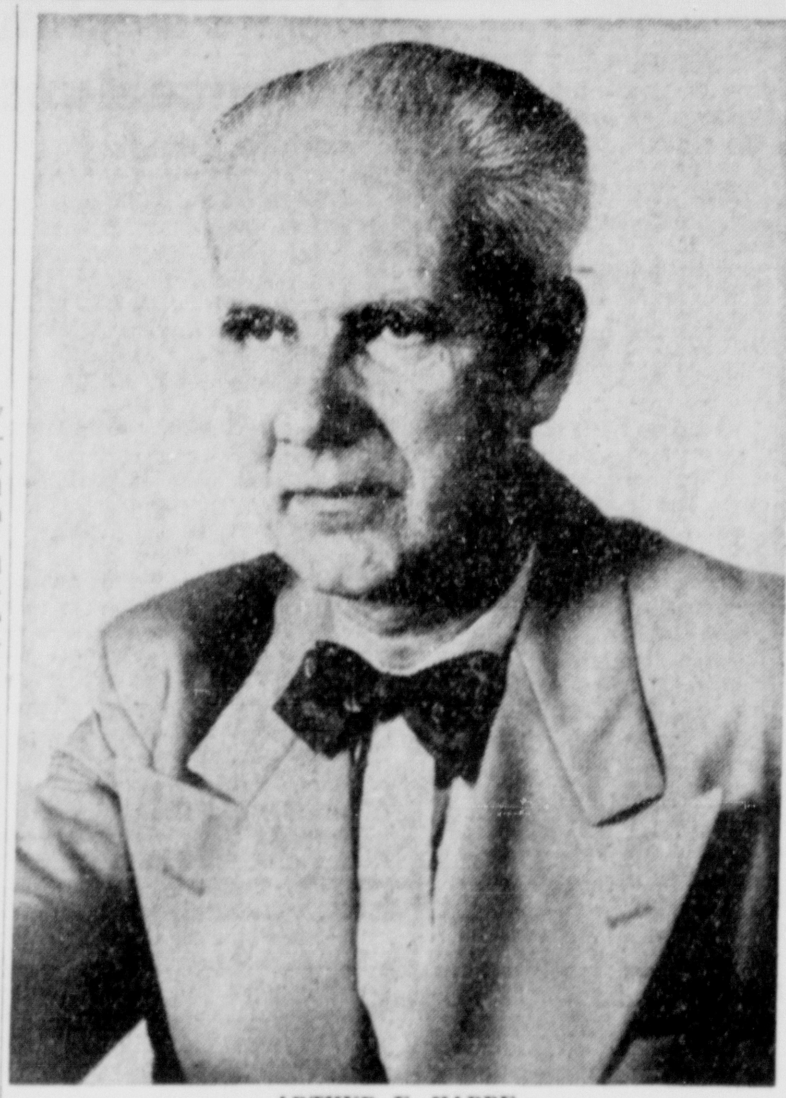

ARTHUR F. HAPPE

Arthur F. Happe Is Named To New Celanese Position

Arthur F. Happe, 948 Bedford Street, has been appointed to the newly-created position of controller for the Textile Division with headquarters at Charlotte, N. C., it was announced yesterday by L. L. Helmer, Amcelle plant manager.

The appointment is effective immediately, but Happe will remain at Amcelle until the end of March.

Happe joined Celanese at Amcelle as cost accountant on June 1, 1932. He was promoted to his present position of plant accountant and office manager in September, 1939.

Born in Ascot, England, within sight of the famous race track, he graduated from Springfield College at Acton, near London. Shortly thereafter he came to the United States.

Soon he enlisted in the 27th Division and for the next two and one-half years served on the Mexican border and in France as a first-class sergeant in the Signal Corps.

After discharge from the Army he worked for two years as a field auditor for the United States Shipping Board.

He spent the next three years as accountant and office manager for the States Marine Company in Baltimore.

Prior to his employment with Celanese, he was associated with the public accounting firm of Peat, Marwick, Mitchell and Company in the Cost System's Installation Department.

For many years he has been a member of the Cumberland Rotary Club, the Chamber of Commerce, St. Paul's Lutheran Church and the Cumberland Country Club. He is well known in local amateur photography circles.

Happe's family will join him in Charlotte at the end of the school term.

Director Hits Exploitation Of Gas Wells

Calls For Measure To Space Drilling

ANNAPOLIS, Feb. 16 (AP) — The director of the Department of Geology, Mines and Water Resources said today Maryland should pass a law controlling the spacing of wells to prevent free-for-all scrambles in the gas and oil fields.

Dr. Joseph T. Singewald Jr. told the Board of Natural Resources that the drilling of 90 gas wells in Western Maryland's Mountain Lake *area in the past two years represented* a "shameful record of wasteful exploitation and financial loss."

Vote To Support Bill

The board voted to support any legislative bill that might be introduced as a result of Singewald's recommendation. A well spacing control measure passed the House of Delegates during the 1951 session, but died in a Senate committee.

Singewald said approximately $1,500,000 will be realized from the Mountain Lake Park wells. He said $187,500 of the money would go to landowners, $105,000 to Garrett County and the rest, or $1,249,000, to the producers.

At an average cost of $30,000, Singewald said, it cost the producers $2,700,000 to drill the 90 wells.

Of those, he said, 49 were completely dry and 41 were productive. The cost to drill the productive wells was $1,230,000, or just under the expected profits. Ten of those wells have already been abandoned, Singewald reported.

Would Prevent Loss

Spacing control legislation would have "prevented this enormous financial loss," Singewald said, "protected the royalty rights of landowners who lost out in the free-for-all scramble and protected the misled public against exploitation by promoters who knew they couldn't make the wells pay off."

Such a record will serve as a severe deterrent to further exploration for oil and gas in Maryland, he said. Singewald declared those companies which have drilled the most wells in the state will not seek new reserves unless protected by a sound control law.

Dinner Planned Sunday

The men of B'er Chayim congregation will prepare and serve a dinner to members in the Temple vestry rooms Sunday at 6 p. m. General chairman is Alfred Schwalb with Bertram Lazarus, chairman of the chefs and Paul Steinberger, reservations. Entertainment will follow the meal.

Resident Sought Since December Arrested Here

City detectives yesterday said a local man who had been wanted here since last December has admitted a theft after being arrested on a non-support charge.

Delbert Lee "Pete" Vanetta, of 900-block Glenwood Street, had been sought by police for questioning since last December 7, when he vanished.

Detective Leo E. P. Law said Vanetta was picked up over the weekend by sheriff's deputies who had learned he was to be released from a local hospital where he had been a patient with a fractured knee.

Sheriff's deputies said Vanetta told them he broke his knee while jumping from a freight train he had hopped in order to get home from another city where he had been looking for work nearly two months ago.

At a hearing yesterday, Juvenile Court Magistrate Alban C. Thompson deferred action on the non-support charge filed by Vanetta's wife, and turned him over to City Police.

Detective Law said Vanetta admitted stealing four $25 U. S. Savings Bonds, a bankbook, a check for $16.80 and an undetermined amount of cash from Albert A. Rosely, at whose home he was rooming last December.

Vanetta was quoted as saying he threw away the bonds, bankbook and check and kept the cash. Next day, he left for Pittsburgh.

A statement which Law said Vanetta had signed showed that he had been convicted three times of failing to support his wife and four children.

TB Office To Close For Several Days

The office of Allegany County Tuberculosis Association will be closed from noon today through Friday. It will be opened on Saturday morning.

Miss Jean Reinhart, secretary, and Miss Gladys Frantz, assistant secretary, will attend a State TB Association conference in Baltimore.

Corriganville PTA Arranges Founder's Day Program

All former principals, teachers, PTA officers and members have been invited to attend the annual Founder's Day meeting of the Corriganville PTA at Corriganville School at 8 p. m. Wednesday.

Former principals who plant to attend are Miss Elizabeth Flake, now principal at Gephart School; Miss Sara E. Wright, now principal at John Humbird School; John F. Manley, now principal at Hill Street School in Frostburg, and Miss Imogene Caudill, now principal of Eckhart School. Miss Margaret Doak is the present principal.

Special recognition also will be given to Henry Geiger of Corriganville, the school janitor, who is retiring at the end of February because he has reached the age of 70. He formerly was employed by the Western Maryland Railway.

"The Part That The PTA Can Play in a Community," will be the subject of a talk by Dr. Adam Baer of Frostburg, president of the County PTA Council.

Burton Fleegle will play a solovox as accompanist for group singing and also will offer several solo selections.

Chairman of arrangements for this special program is Mrs. John Gaff. She is being assisted by members of the PTA executive committee.

Delegation Asked To Defer Action On $500,000 Bill

Belt Route Listed In Big SRC Program

City officials yesterday wired the Allegany County Delegation to defer introduction of a $500,000 bond issue for the South End Industrial Boulevard, which is included in work slated here during the 12-year improvement program of the State Roads Commission.

At the same time, the city forwarded a resolution asking the county legislators to introduce a $350,000 traffic improvement program for the city which is not included in the SRC plan.

Mayor Roy W. Eves yesterday asked Delegate Charles M. See, chairman of the delegation, to withhold any action on the $500,000 issue until the Council can take action.

City officials say they are not ready to have the bill dropped, explaining it may be necessary to introduce the plan if the $568,000 SRC program is turned down by the General Assembly.

The action was taken after the city learned, at a conference with SRC officials last week, that the Belt Route was included in an $8,000,000 plan of the state for speeding through traffic in Cumberland by an overhead bridge and two connecting highway routes.

Receipt of the resolution by the Delegation is expected to result in the immediate introduction of a $350,000 bond issue, without referendum, to finance improvements in the Frederick-Bedford Street section, widen one block of Franklin Street, extend George Street to Bedford and widen Orchard and South Mechanic Streets.

Hearing Planned On Strip Mining Bill Feb. 26

Kimble Notes Much Support For Plan

Senate Minority Leader Robert B. Kimble announced yesterday that a hearing on the proposed Maryland strip mining bill will be held in Annapolis on February 26 at 11 a. m.

The Allegany County senator said he has received a great deal of correspondence urging passage of the bill from sportsmen and civic groups of Western Maryland.

The bill recently introduced in the Senate is similar to a measure which was defeated several years ago.

Senator Kimble said all of the correspondence called attention to the tearing up of the countryside by strip mine operations in this area.

He said the backers of the bill point out that the stripping operations are destroying the scenic beauty of Western Maryland and that nothing is being done to require operators to repair damages to the area.

Senator Kimble indicated opposition to the bill is developing among some of the strip mining firms and said he has been informed attorneys have been hired to oppose the bill.

The measure, Senate Bill 126, was introduced by Senator Kimble. It provides for the regulation and control of strip mining operations and defines the duties and responsibilities of persons engaging in strip mining.

City Police Nab Mishap Witness

A South End man who had been held in connection with a double hit-run case was released by State Police yesterday, only to be arrested by City Police.

Leonard Welsh, about 25, of 900-block Gay Street, was arrested early Sunday morning by State Police Trooper First Class John F. Browning after a car in which he was a passenger was involved in two accidents.

No charge was filed against Welsh, but he was held until after the trial of the driver, Charles Gray, 24, also of Gay Street, yesterday morning in Trial Magistrates Court.

When Browning released Welsh, City Police Officer served him with a warrant dating back to November 15, 1952. Walsh posted $10 bond on the disorderly conduct charge and was freed pending a hearing today in Trial Magistrates Court.

Weather

The sun shone brightly yesterday although the mercury hovered around 46 degrees in downtown Cumberland during the afternoon. The official high at Constitution Park was 43 degrees, the low 28 degrees and at 8:15 p. m. yesterday the thermometer registered 37 degrees. Forecast for today is partly cloudy, windy and colder with snow flurries in the mountains. Colder weather is also predicted for tonight.

UNOFFICIAL DOWNTOWN TEMPERATURES

1 p. m.	46	7 p. m.	44
2 p. m.	46	8 p. m.	43
3 p. m.	46	9 p. m.	42
4 p. m.	46	10 p. m.	42
5 p. m.	46	11 p. m.	41
6 p. m.	46	Midnight	40

TAKES SPECIAL COURSE — Lt. John P. Light, son of Dr. and Mrs. R. R. Rathbone, Braddock Road, is currently enrolled in a special basic course at Marine Corps school in Quantico, Va., designed to train Marines as Platoon Leaders and junior officers. Prior to his enlistment in the Marines Lt. Light was a student at the University of Maryland.

Braddock Rd. Development Project Begun

Several Lots Sold For Home Construction

A long range plan for the development of the Braddock Road area into a residential section has begun with preparations to build several homes along Braddock, James W. Beacham, local real estate agent, revealed last night.

Beacham, agent for Market Buildings, Inc., the corporation backing the development of the sparsely-settled West Side section, said the area will be known as Braddock Estates and that lots are now available for buildings and improvements on both sides of Braddock Road to Winchester Road.

Already the Market Buildings Company has sold four lots in the development site to Wallace McGill, Sr., who plans to build as soon as weather permits.

Beacham said McGill expects to construct four ranch type homes along the road near the main offices of the State Roads Commission, which is now being built.

Altogether about 100 lots, each approximately 100 by 187 feet, will go into the development site, Beacham stated. Arrangements for utilities have been made, he continued, with electric and water already available. Negotiations for gas will be completed soon, Beacham added.

Market Buildings, Inc., have made arrangements with the State Roads Commission for the right of way along the residential site for the widening of Braddock Road should the state so desire.

The only restrictions placed on the property by the real estate company are that each house built thereon must cost a minimum of $12,000 and all must be one-family homes.

Further development of the area along Winchester Road and Vocke Drive is at present in the planning stage, Beacham said, pending the Braddock area development and arrangements to supply all utilities to those sites. Approximately 200 lots will be available in the future plans, the real estate agent explained.

Garrett Youth Shot In Foot As He Cleans Rifle

A 15-year-old Garrett County boy, toying with a rifle as he watched a cowboy movie on television at his home last night, was wounded in the foot when he accidentally discharged the weapon.

Ronald Wayne Humbert of McHenry was admitted to Garrett County Memorial Hospital at Oakland with a severe bullet wound in the left foot.

His condition was uncertain late last night after he underwent surgery.

Sheriff Paul W. Fisher said the accident happened at about 8:30 p. m. as the boy sat alone in his living room watching television.

When a cowboy movie flashed onto the screen, the youth said, he decided to clean a gun owned by Robert Enlow, at whose home he lives.

He was toying with the .30-30 carbine when it suddenly went off, piercing his left foot. Enlow, who was outside at the barn, heard the shot and ran back to the house. He summoned Ben Savage, a neighbor, who drove the boy 14 miles to the hospital in Oakland.

The boy later told Sheriff Fisher he didn't remember working the gun's lever action or pulling the trigger. He said he had no idea the weapon even was loaded until it discharged.

Lay Group To Meet

The Bowman's Addition Lay Health Group will meet tonight at 8 o'clock in the Bowman's Addition Fire Hall.

Equity Suit Filed

An equity suit was filed yesterday in Allegany County Circuit Court. The bill of complaint was titled Allie Green vs. Nettie R. Green.

Air Rifle Ban Being Sought For County

Bill Introduced At Annapolis

Delegate Charles M. See, chairman of the Allegany County Delegation, was co-sponsor yesterday of a bill to prohibit the sale, use or possession of BB guns and air rifles in Allegany and Prince Georges Counties.

Delegates See and Hassel introduced the bill as a safety measure, citing the toll of accidents resulting from the use of the toys.

The blind delegate from Allegany County commented "We only get one good pair of eyes and they are very valuable. I know."

He termed the guns dangerous toys which a child can very well do without.

Delegate See pointed out that Cumberland is already protected by a city ordinance but that similar protection is not available in the rest of the county. He commended the city for its ordinance, which he said is as praiseworthy as a local measure banning the use of fireworks.

Wants Odors Eliminated

Delegate Estel C. Kelley introduced a bill yesterday charging the Cumberland Health Department with the responsibility of eliminating the stagnant water and foul odors which eminate from Wills Creek.

The charter amendment has been designated as House Bill 213.

Delegate Kelley said foul odors coming from the creek each summer are a detriment to the city and should be eliminated.

The Delegation will take action on the Lonaconing Charter Bill on Thursday, Delegate See said, unless there are requests for a hearing. He said no opposition has been expressed to the plan.

The bill would reduce the council from six to four members, with biennial election of the mayor and commissioners and raise the tax ceiling from 60 cents to $1. Commissioners would be appointed to departments by the mayor.

Delegate Lester B. Reed's bill providing for biennial election of light commissioners in Mt. Savage passed the House yesterday.

The delegation will hold hearings Wednesday at 3 p. m. on legislation affecting the Volunteer Firemen's Association, the Board of Election Supervisors and the Frostburg City Charter.

New Snowstorm Heads Into Area; Mercury Drops

A new snowstorm moved into Western Maryland and Southwestern Pennsylvania last night and the Weather Bureau said there was more to come.

Highways in Western Maryland were wet but clear by 10:30 p. m. as moderate temperatures melted the snow as it fell.

But in Somerset County, Pa., all roads were described as "very dangerous," and Pennsylvania State Police said chains were necessary on all highways in the county.

At Somerset, 40 miles northwest of Cumberland, snow began falling in big, wet flakes at about 9 p. m., and by 10 o'clock streets and roads were covered to a depth of two to three inches.

In Bedford, Pa., 30 miles north of Cumberland, the snow began falling at about 10 p. m., but was melting as it landed on the roads.

At Oakland, the snow started at 9 p. m., but only a little was staying as it fell, although lower overnight temperatures were expected to cover Gorrett County in another wintry shroud. Moderate weather yesterday had allowed most of Sunday's snow to melt.

East of Cumberland, the weather was a little warmer. At Harper's Ferry, W. Va., the temperature stood at 36 degrees at 10 p. m., and there was no rain or snow.

Sleet was falling in Cumberland at 10 p. m., and the Weather Bureau predicted flurries overnight and today, with cooler temperatures.

Wind lashed high areas in Tucker County, W. Va., where several inches of snow fell on Sunday, but the new storm had not struck there by late last night.

At Deal, Pa., the thermometer stood at 32 degrees and snow was falling on top of six inches of snow which had been left over from Sunday's storm.

Births

Mr. and Mrs. Robert P. Whiteside, 221 East Franklin Street, Troy, Ohio, announced the birth of a son Sunday in Good Samaritan Hospital, Dayton, Ohio. The maternal grandparents are Mr. and Mrs. F. J. Finn, 231 Water Street, city.

Memorial Hospital

Mr. and Mrs. James R. Geatz, 177 North Mechanic Street daughter yesterday.

Mr. and Mrs. Russell N. Merrill, RFD 1, city, a daughter yesterday.

Mr. and Mrs. Marvin H. Howdershell, Bowling Green, a son yesterday.

Mr. and Mrs. John R. Jones, Bedford Road, a son yesterday.

Mr. and Mrs. Paul J. Watson, Bloomington, a daughter yesterday.

Mr. and Mrs. William W. Price, 5 Bellevue Street, a son yesterday.

Mr. and Mrs. Harold E. Myers, 33 Humbird Street, a son Saturday.

Eagles Plan Memorial On March 1

Gibson To Deliver Principal Address

Brotherhood, theme of the yearly program of Fraternal Order of Eagles, will be continued in the annual memorial service of Cumberland Aerie No. 245 Sunday, March 1, when the local organization will honor members who have died in the past year.

Ministers of three faiths will participate in the Eagles memorial service which will be conducted in the first floor meeting room of the organization at 2 p. m., March 1. The service will be open to the public.

Rev. Raymond A. Faulds, pastor of Zion Evangelical Reformed Church, will give the invocation for the memorial service; Rabbi Samuel Umen, B'er Chayim Congregation, will offer a prayer for 25 departed members who passed away during the past year as well as 16 Eagles who lost their lives in World War II; and Rev. Lawrence P. Landrigan, pastor of St. Mary's Catholic Church, will pronounce the benediction.

C. William H. Baer, chairman of the memorial service committee, said last night Arthur Gibson, city auditor, will give the principal address during the tribute and the Allegany High School choir, under the direction of Mrs. Dorothy Willison, and Mrs. Germaine Creegan at the Hammond electric organ, will provide the music for the occasion.

The memorial pageant will be staged all in white, with a white cross centered on the stage. On the cross will be a light for each deceased brother to be eulogized. As each name is called by Herman L. Myers, worthy secretary, a light on the cross will be extinguished, Baer explained.

The Eagles ritualistic services will be conducted by Worthy President Thomas J. Hopwood, Past Worthy President John L. Farrin, and Worthy Chaplain William T. Damm.

Other members of Baer's committee are Co-Chairman Herman J. Miller, William F. Appold, William T. Damm, Edmund J. Miller, James J. Jones, Dent B. Rice, Raymond Aman, French Smith, Ira M. Boyer, Henry Valentine, Ralph Valentine, Harry Clark and Ellis Rose.

News In Brief

Allegany County Welfare Board office will be closed today from 2:30 to 3:30 p. m. in respect to J. Milton Patterson, director of the State Department of Public Welfare, who died Saturday. Several of the local board's officials will attend Patterson's funeral service today in Baltimore, Mrs. Elinor M. Westerfield, director of the county unit, said.

Judge George Henderson drew a jury janel for the March term of Garrett County Circuit Court yesterday in Oakland.

Foresters from Allegany, Washington, Garrett and Frederick counties will convene at Allegany County Court House today where a training program will be conducted, William H. Johnson, district forester, said yesterday.

Dr. W. Royce Hodges, local surgeon, will address the Allegany County Public Health Lay Council tonight at 8 o'clock in the Health Center at the Union Street County Building. The meeting will be open to the public.

Street Commissioner Lucile W. Roeder was authorized yesterday by the Mayor and Council to advertise for bids for resurfacing city streets with blacktop.

100 Plan To Attend Cattle Feed Meeting

About 100 beef and dairy cattle farmers from Allegany County and adjacent areas in Pennsylvania and West Virginia will be at the City Hall here from 10 a. m. until 3:15 p. m. tomorrow attending the annual cattle feeding meeting arranged by County Agent R. F. McHenry.

Three speakers from the University of Maryland will be featured. They are John P. Dietrich, Dairy Department; Stanley P. Stabler, Agronomy Department, and Theodore L. Bissell, Entomology Department.

Flu Epidemic Cuts Attendance In Area Schools

Absenteeism Now Is On Downgrade

Influenza and other winter ailments still are keeping many Allegany County public school children at home but principals of a number of schools checked last night expressed belief that the flu peak has been passed.

Absenteeism still was considerably above normal in many schools but nearly all of the principals said that fewer pupils were out yesterday than last week when flu was most prevalent.

About 10 Per Cent Out

In most of the schools checked absenteeism yesterday was in the neighborhood of 10 per cent where four or five per cent is considered normal.

Flu apparently has hit West Side School here harder than most schools in the county. Miss Bernice Winner, West Side principal, said that 82 of her pupils were absent yesterday, including about 50 who were ill with flu. This is almost 20 per cent of the 425 pupils enrolled. However, the peak in West Side School absenteeism occurred one day last week when 114 were confined to their homes. By last Friday, the list of absent children had dropped to 89.

R. O. McCullough, principal of Allegany High School, stated that absenteeism there yesterday was just about as bad as it has been the past two weeks with 123 out. The daily average of absentees has run between 100 and 129 since the first of February. Two teachers also were unable to be in school yesterday. Normally between 50 and 60 pupils are absent each day out of an enrollment of 1430.

Fort Hill High School, on the other hand, reported considerable improvement in attendance yesterday. Victor D. Heisey, principal, said that about 150 were out yesterday, compared with a peak of around 200 last week. Normal absenteeism is about 100. Heisey also had to find substitutes for six or seven teachers unable to report yesterday.

21 Absent

At John Humbird School in South Cumberland, Miss Sara E. Wright, principal, said that 21 of her pupils were absent yesterday. Normal is about 10 absentees daily. Miss Elizabeth Flake, principal at Gephart School, said that the peak had been passed at her school where 32 of 264 pupils were out yesterday. At one time last week more than 40 were absent. Normally, between 10 and 15 Gephart pupils are counted among the absent each day.

Earle L. Bracey, principal of Carver High School, reported that attendance was about normal yesterday although it was far off last week. A few children did have to go home during the day yesterday because of attacks of flu.

Miss Margaret Doak, principal at Corriganville School, said that 13 of her pupils were absent from classes yesterday out of an enrollment of 118. This was Corriganville's worst record since influenza became prevalent several weeks ago. Normally only about four children are out each day.

Meanwhile, at Bruce High School in Westernport attendance was normal yesterday, according to W. Ardell Haines, principal. About 30 of 620 pupils were absent yesterday. One teacher also was ill. Last week the number of absentees hit a peak of about 60.

Restaurant Owner Learns There Are Honest Customers

A local restaurant owner has learned that there are honest people in this world.

About two weeks ago a customer went into the Viaduct Restaurant, 251 North Mechanic Street and ordered up a meal. When he paid his bill the waitress gave him $5 too much in change.

When the customer left the restaurant he discovered the mistake and in a letter postmarked from this city returned the money and gave an explanation of the error. The letter was simply signed, "A Customer," according to Joseph Ugoletti, proprietor.

"Little Hoover Commission" Plan OK'd By W.Va. House

CHARLESTON, W. Va., Feb. 16 (AP)—Republicans in the West Virginia House mustered sufficient support today to put over a resolution proposing a study of the administrative branch of state government.

The delegates voted 67-27 for passage of a resolution by Del. Parker (R-Wood) to set up a "Little Hoover Commission" aimed at streamlining the state government.

The House, engaged in a long and argumentative session, voted down (48-47) a diluted proposal aimed at investigating inter-scholastic athletics in the state.

In its watered-down version, the resolution merely proposed that State School Supt. W. W. Trent examine the affairs of the inter-scholastic program and the State High School Athletic Association.

Even this modest form proved unpalatable to the House. The resolution's original version proposed a full-dress investigation of state athletics.

A proposed new formula for allocating state financial aid to county school systems moves up to passage stage in the House tomorrow after counties which would lose money under the new plan tried unsuccessfully to amend the bill on the floor.

The Senate gave final legislative blessing to a measure legalizing the secondary recovery of oil through water pressure.

Without debate or comment of any kind, the Senate passed the bill 28-0 and sent it to Gov. Marland for his signature.

The measure ran a stormy course in the House before receiving final approval of that body, 79-15.

Opponents of the legislation argued that lifting the ban against secondary recovery methods would further deplete West Virginia's dwindling oil reserves.

Supporters contended the bill would permit production from faltering wells of oil which otherwise would go to waste because it would not be produced profitably under existing standards.